

MAP OF PROPOSED LOT SPLIT  
 OF PARCEL Nos 11-00-018-000-070 & 11-00-019-000-027  
 MADE FOR RICHARD & SHIRLEY KOUNTZ  
 AND DOUGLAS CRUM  
 AT THE INSTANCE OF  
 CLINT WILLIAMS REALTY  
 ORIGINAL EATON TOWNSHIP LOTS 18119  
 LORAIN COUNTY, OHIO  
 ORDER # 9777 F.B.666 PG.02  
 SCALE: 1"=200' DATE: DEC. 1988  
 Revised Feb. 8th, 1989  
 By: *James B. Root*  
 JAMES B. ROOT & ASSOCIATES  
 CONSULTING CIVIL ENGINEERS  
 REGISTERED SURVEYOR No 6742

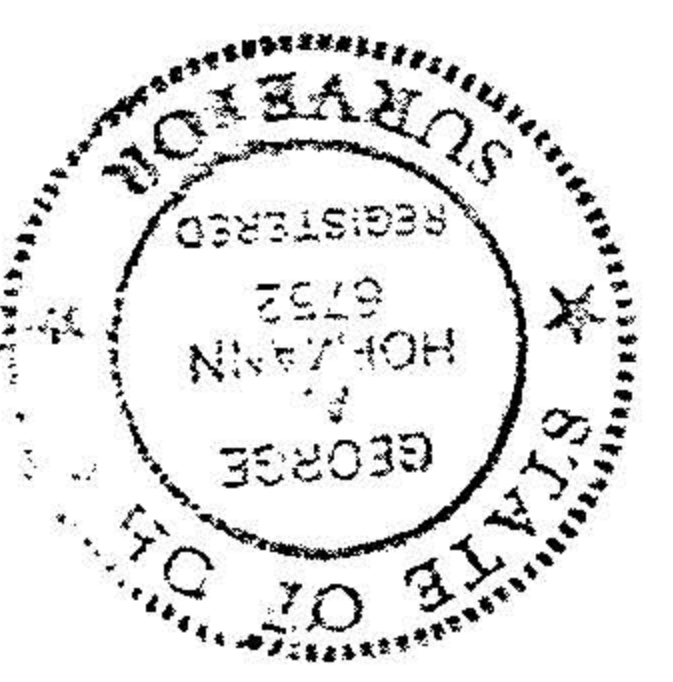

APPROVED  
 LORAIN CO.  
 MAP DEPT.  
 DATE 5-2-89  
 PAGE 11-00-019  
 BY Carol Francis  
 VOID AFTER # 18410

#18410  
 #18440  
 #36161  
 5-18-89  
 06-22-01

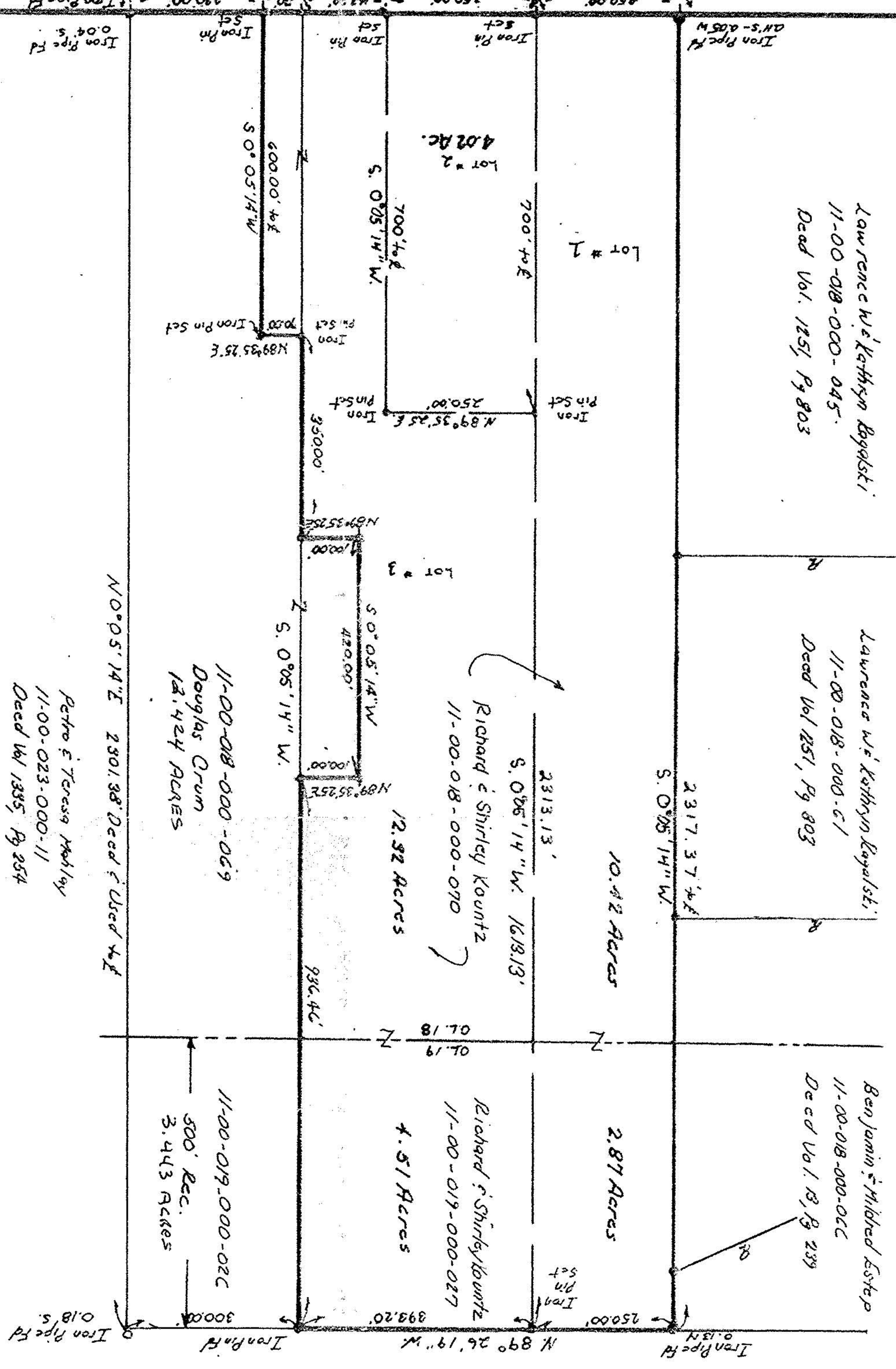

11-00-018-000-069  
 Douglas Crum  
 12.424 ACRES  
 Pedro & Teresa Mahloy  
 11-00-023-000-11  
 Dec'd W/ 1385, Pg 254

Spl. 15 Countryside Subd.  
 Lawrence W & Kathryn Bogdski  
 11-00-018-000-045  
 Dec'd Vol. 1251, Pg 803

Spl. 1 Countryside Subd.  
 Lawrence W & Kathryn Bogdski  
 11-00-018-000-01  
 Dec'd Vol 1251, Pg 803

Benjamin & Mildred Estep  
 11-00-018-000-022  
 Dec'd Vol 113, Pg 239

REED RD.  
 CAPEL ROAD 60'  
 2548.48' obs  
 & Cowley & Reed  
 Iron Pipe  
 Used

N