

LOT NO. #16

LOT NO. #17

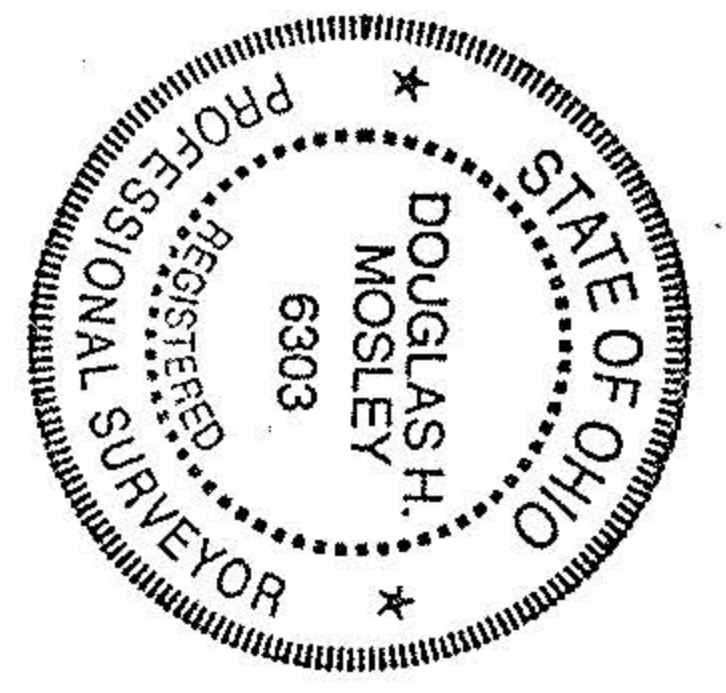

# 22254

APPROVED
LORAIN CO.
MAP DEPT.
DATE 7-28-97
PAGE 11-#
BY K. Colbeck

1536.60'  $\phi$  South Recd RD.  
 Due South

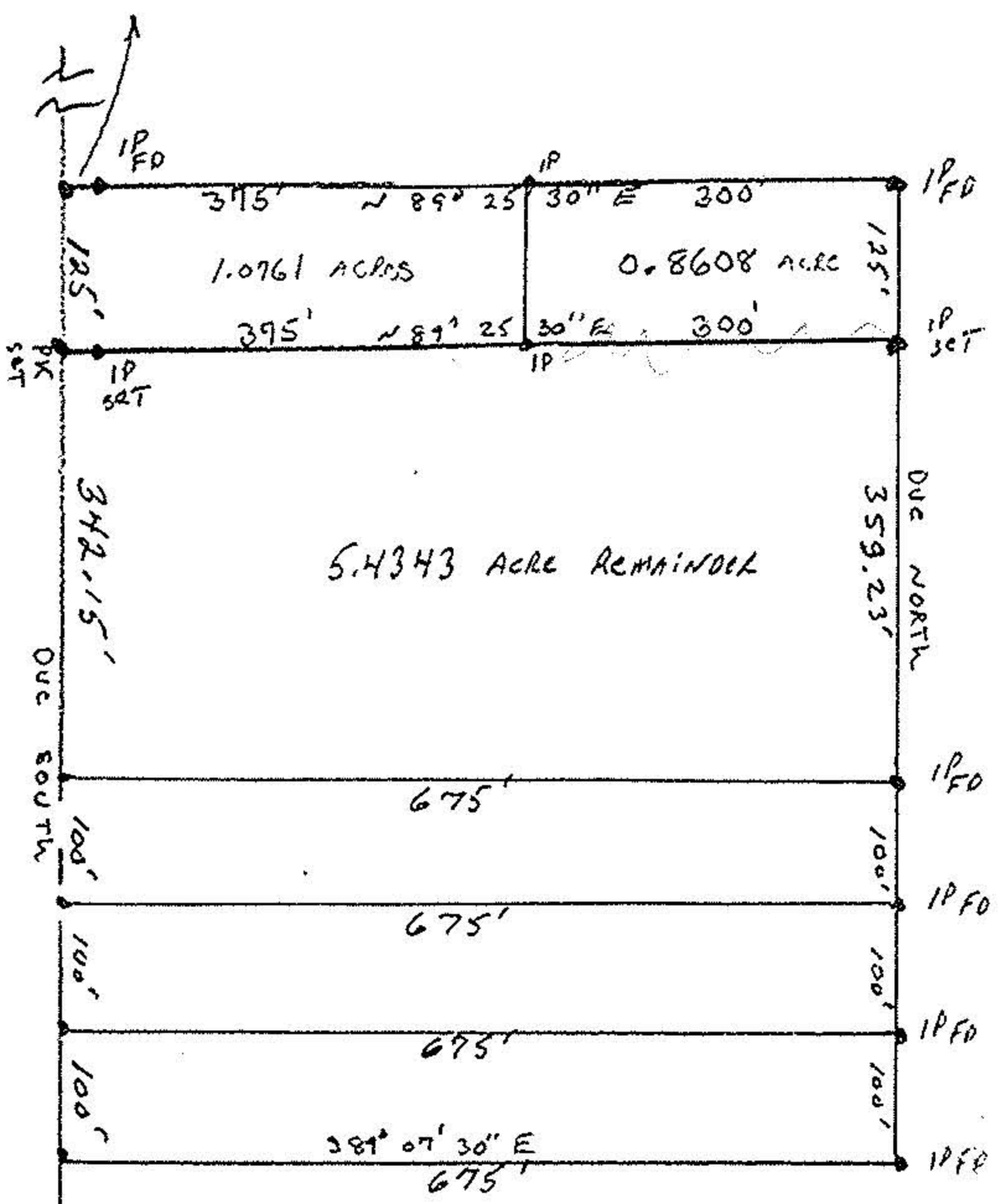

SURVEY OF 1.9369 ACRES SPLIT FROM 7.3712 ACRE PARCEL OF J. CARPENTER	
DATE	3-13-97
BY	J. CARPENTER
ORIGINAL EXT'D TOWNSHIP LOT NO. 17	
CS-97313	