

11-00-016-A

#16908

11-00-016-000

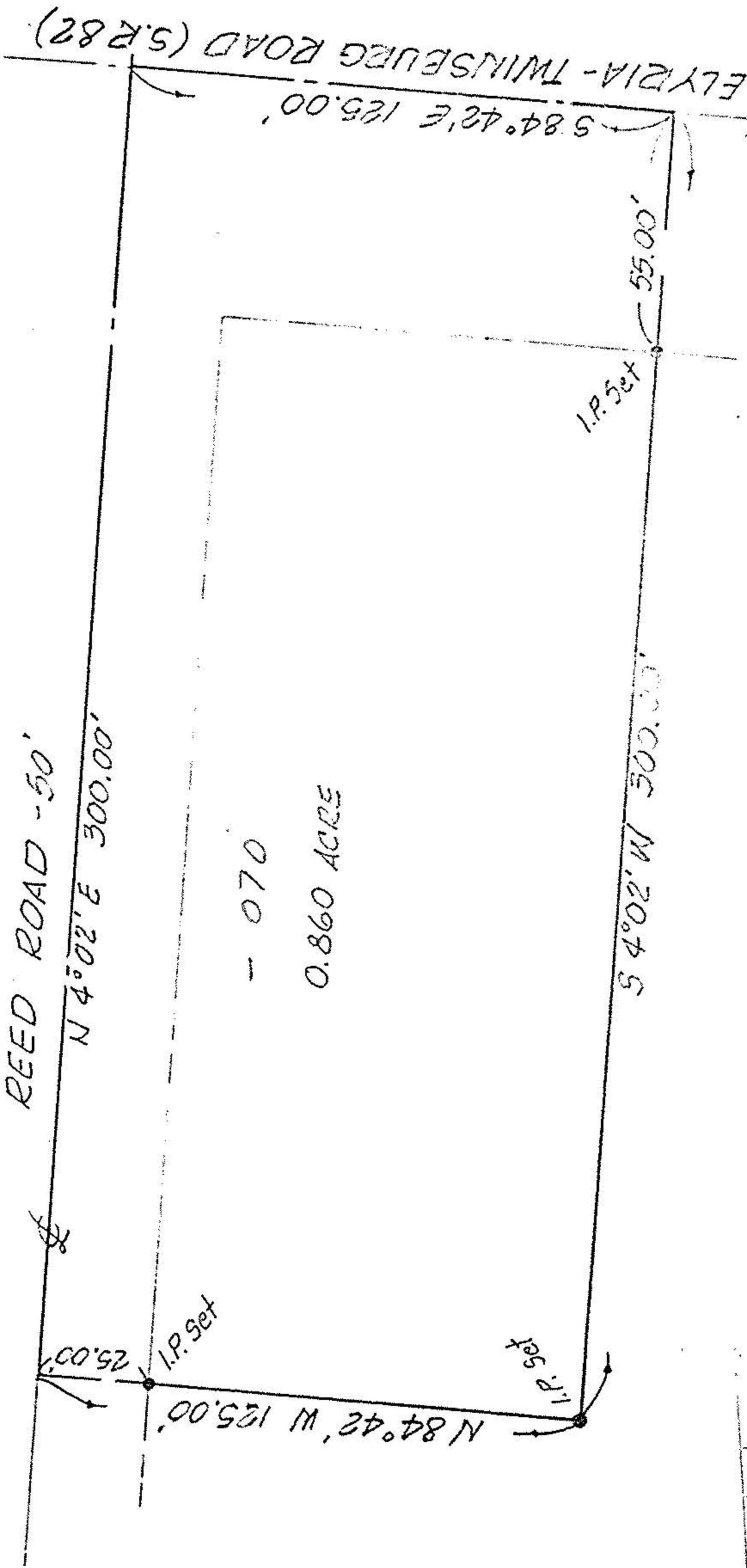

NORTH

SCALE: 1" = 40'

MAP of SURVEY

PREPARED FOR: GARNET S. MENCL  
PART of ORIGINAL EATON TWP. No. 16  
TOWNSHIP of EATON, LORAIN COUNTY, OHIO

#16908

APPROVED
LORAIN CO.
MAP DEPT.
DATE 8-13-86
PAGE 11-00-016-A
BY C. FRANCIS

*James B. Roberts*

JAMES B. ROBERTS  
REGISTERED SURVEYOR #4279

K.E. MCCARTNEY & ASSOC.  
PROFESSIONAL ENGINEERS & SURVEYORS  
AUGUST, 1986  
#86494  
#16908