



LAUNDON • SIMON • CAHL and ASSOC.  
 ENGINEERS SURVEYORS  
 504 MIDDLE AVE. ELYRIA, OHIO 4035

FOR: RONALD P. & WILMA LEE MAMERE

TOWNSHIP EATON  
 ORIG. LOT or SEC. 16  
 CITY

VILLAGE  
 COUNTY LORAIN  
 STATE OHIO

DATE 5-2-83  
 SCALE 1"=100'  
 JOB NO. 83-1183 F.B.

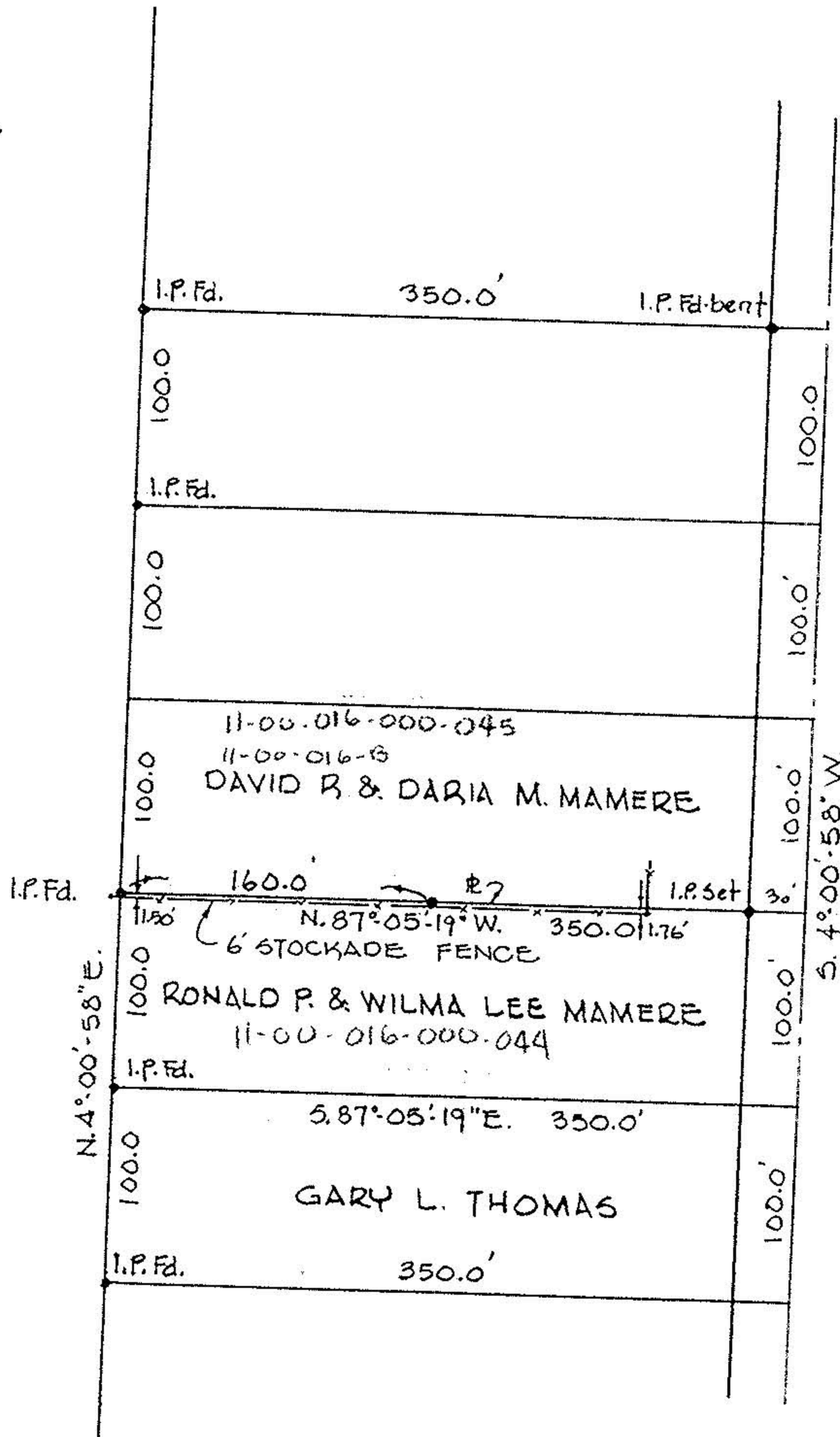

COWLEY ROAD 60'

