

11-00-016-000

#10813 11-00-016-B

11-00-016-B

S.R. 82

ELYRIA -

TWINSBURG ROAD

-013: Kevin J. & Sue A. Breese; Volume 1160, Page 374
-014: Wm. Allen & Maybelle Kathryn Walker; Volume 383, Page 178

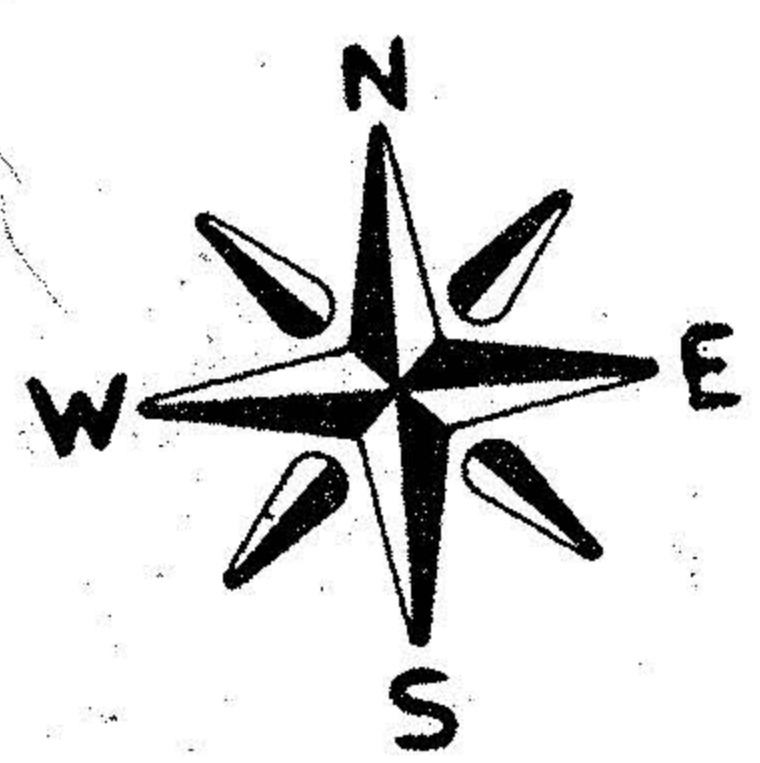

C.C.C. & ST. L. R.R.

N 58° 45' 28" E
1229.94'

100'

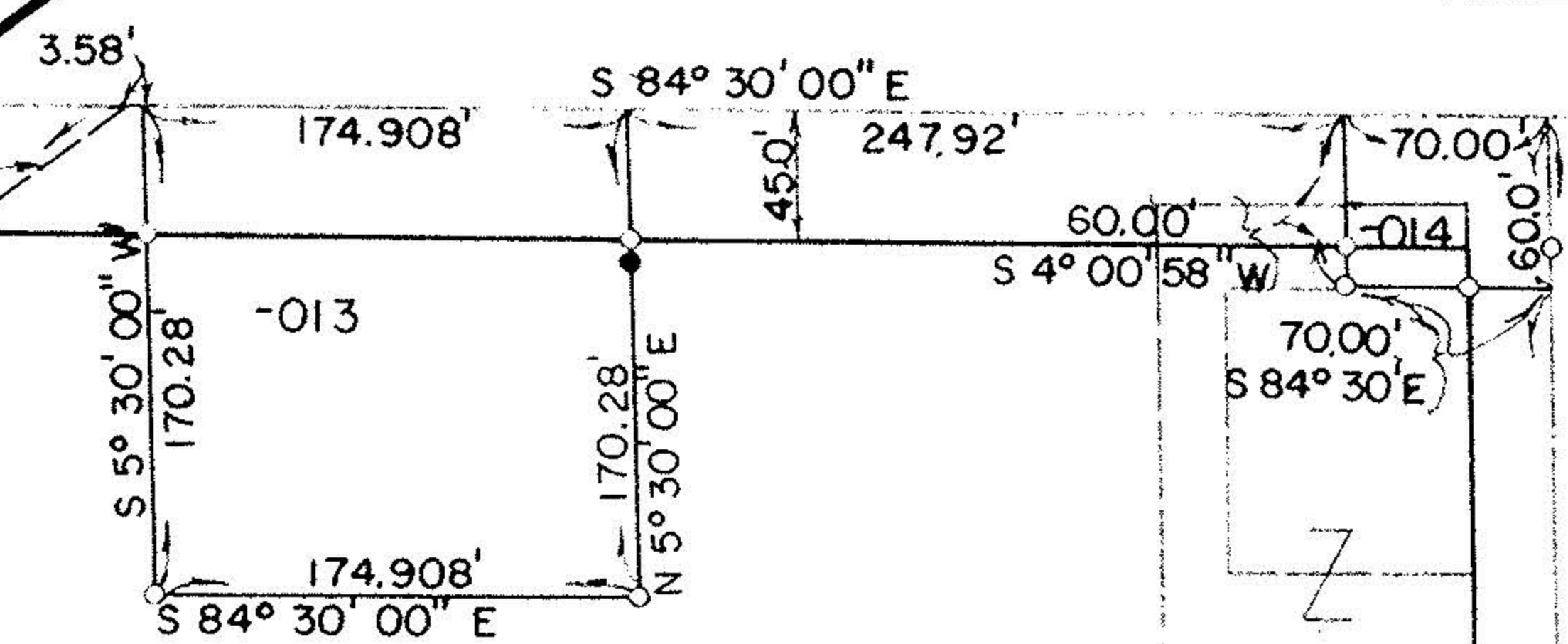

60'

COWLEY ROAD

1377.21'
S 4° 00' 58" W

1937.21'

P.P. No's -015, -028 & -031

55.311 Ac.

-038
George Sevastos
Volume 1117, Page 863
N 3° 39' 55" E
1268.88'

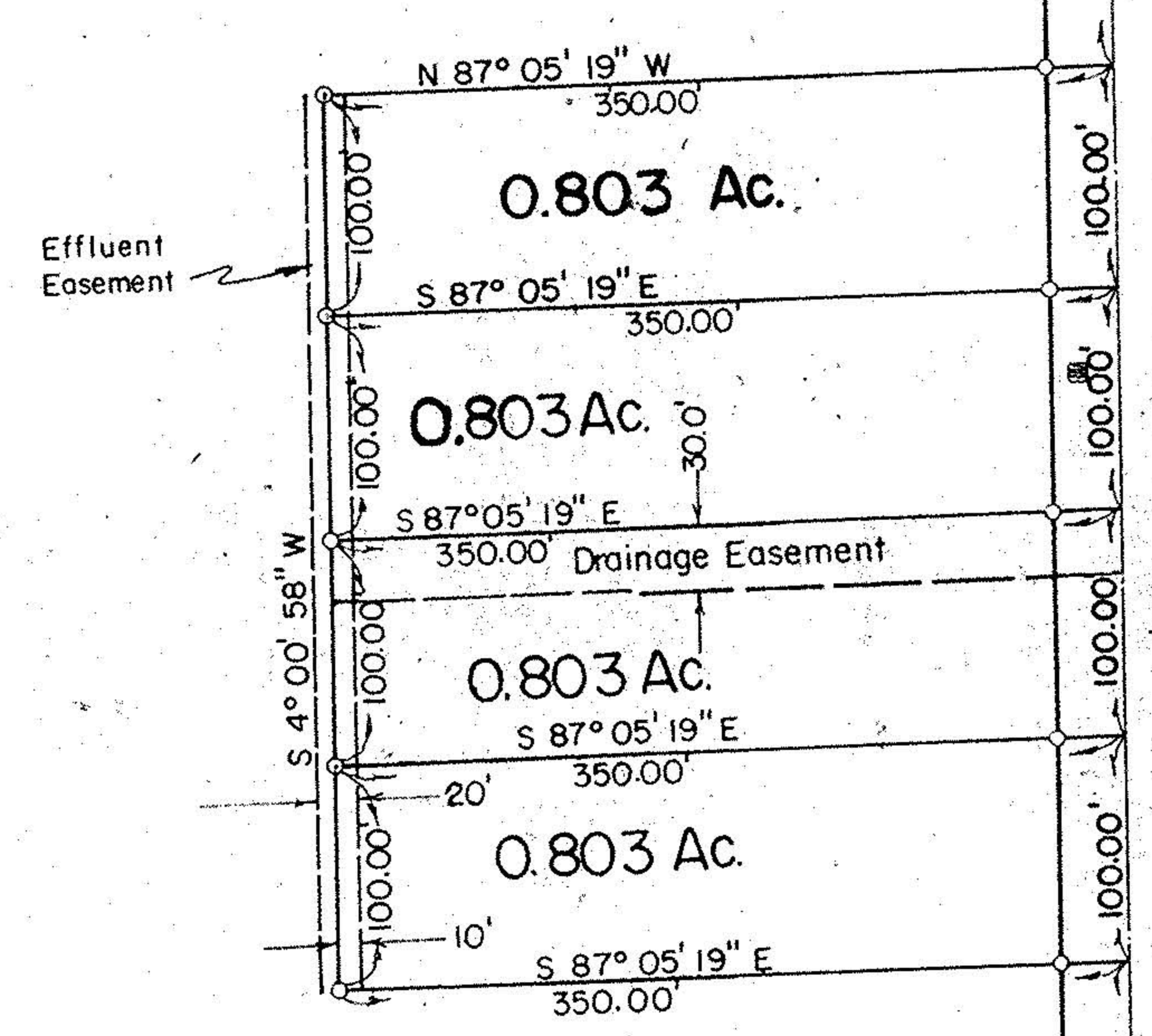

-030
Robert L. & Mary Lou Johnson
Volume 1050, Page 178

-024
Harry L. & Marlene A. Daniels
Volume 1034, Page 615

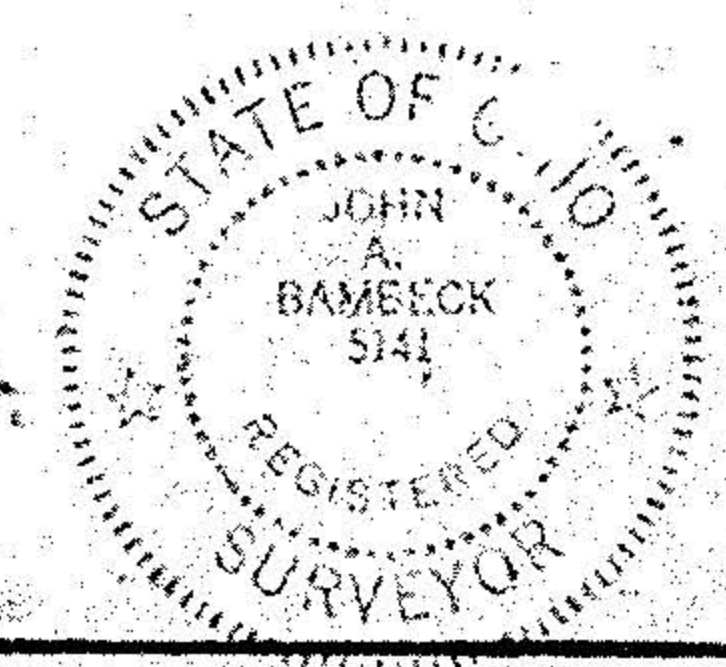

11-00-016-B

LOT NO.: 16	Tr. or. Sec.:	JOHN A. BAMBECK & ASSOCIATES INC. 991 MEDINA ROAD, MEDINA, OHIO, 44256 Telephone: 216-239-1001
TOWNSHIP: EATON	COUNTY: LORAIN STATE: OHIO	
OWNER: STEVE & TEREZIA KISS	DATE: JULY, 1977 SCALE: 1" = 100'	
PROJECT NO.: 77-396		

11-00-016-000
000-910-00-11