

PLAT OF SURVEY

MADE FOR
MIDWEST DEVELOPMENT
DIVISION OF MIDWEST BOX COMPANY

SITUATED IN THE STATE OF OHIO,
COUNTY OF LORAIN, TOWNSHIP OF
EATON, AND KNOWN AS BEING A
PART OF ORIGINAL EATON TOWN-
SHIP LDT N^o 16.

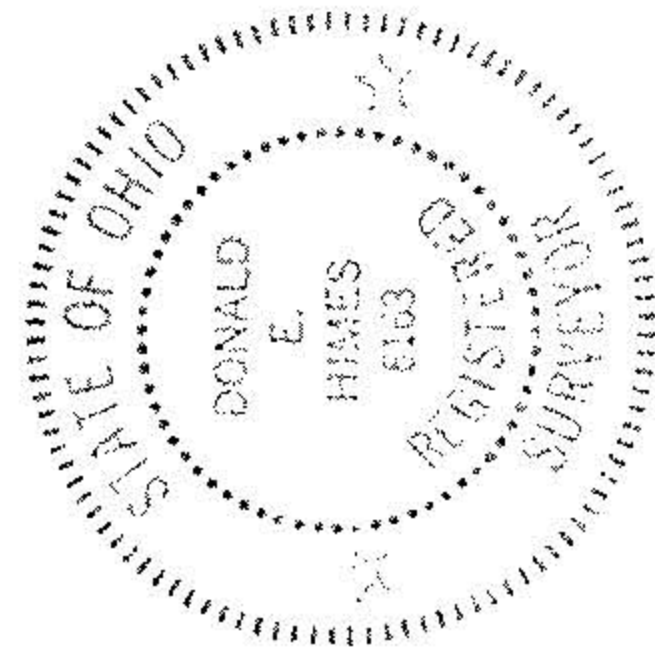

PREPARED BY:

Donald E. Himes P.S. 11/10/65

Donald E. Himes & Associates

SITE CONSULTANTS • LAND SURVEYORS

14776 Pearl Road, Strongsville, Ohio 44139
Telephone: (216) 572-2685 or 238-2686

* NOTE:

THE INFORMATION SHOWN HEREON IS BASED
UPON AN ORIGINAL SURVEY MADE IN
JULY, 1977, BY JOHN A. BAMBECK,
REGISTERED SURVEYOR N^o 5141.
THE ORIGINAL PLAT IS LOST AND
MR. BAMBECK HAS MOVED OUT OF
STATE.

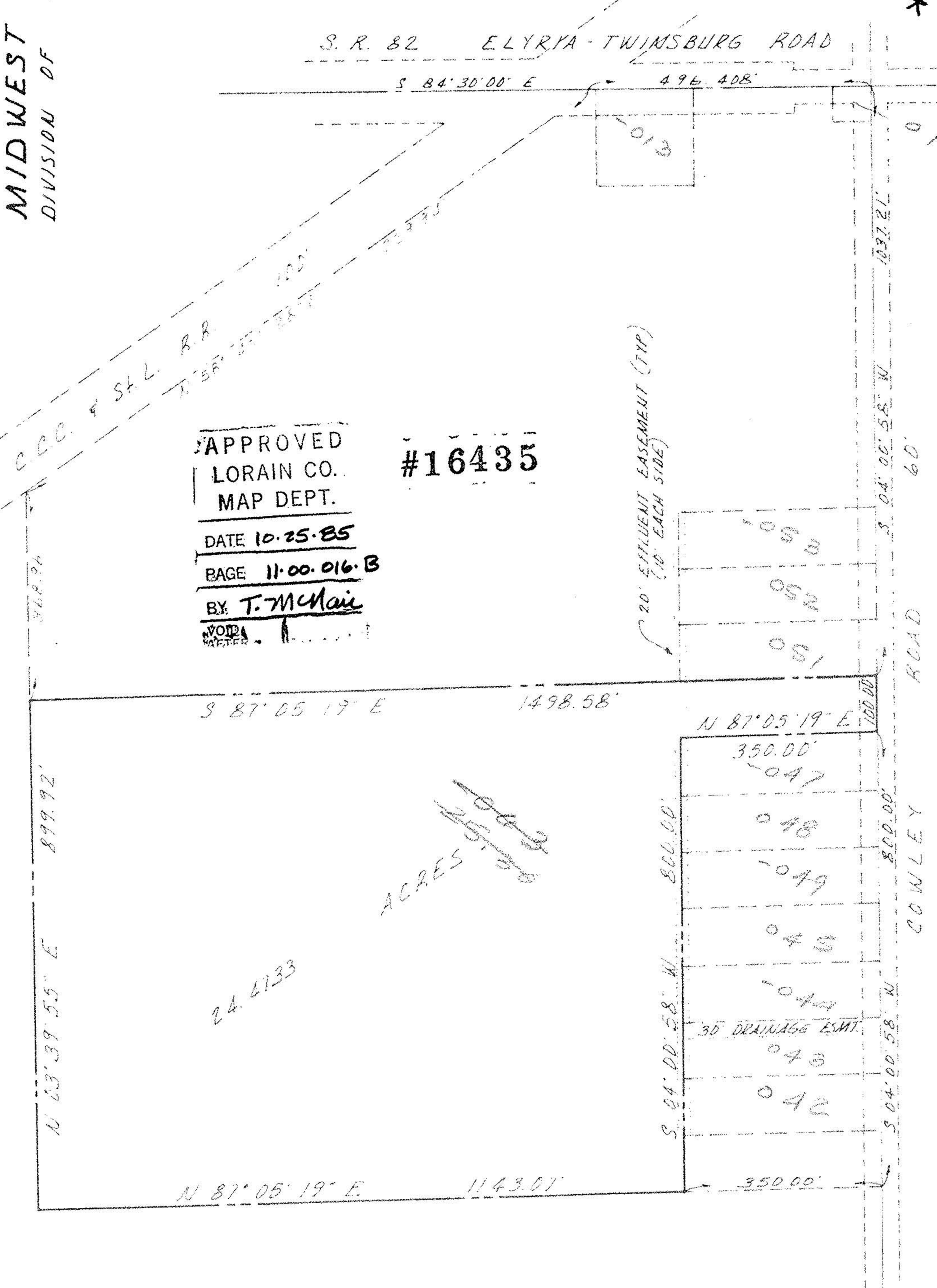

APPROVED
LORAIN CO.
MAP DEPT.
DATE 10-25-85
PAGE 11-00-016-B
BY T. McMail

#16435

ACRES *9.98*

SCALE: 1" = 200'

