

YRIA -

TWINSBURG ROAD

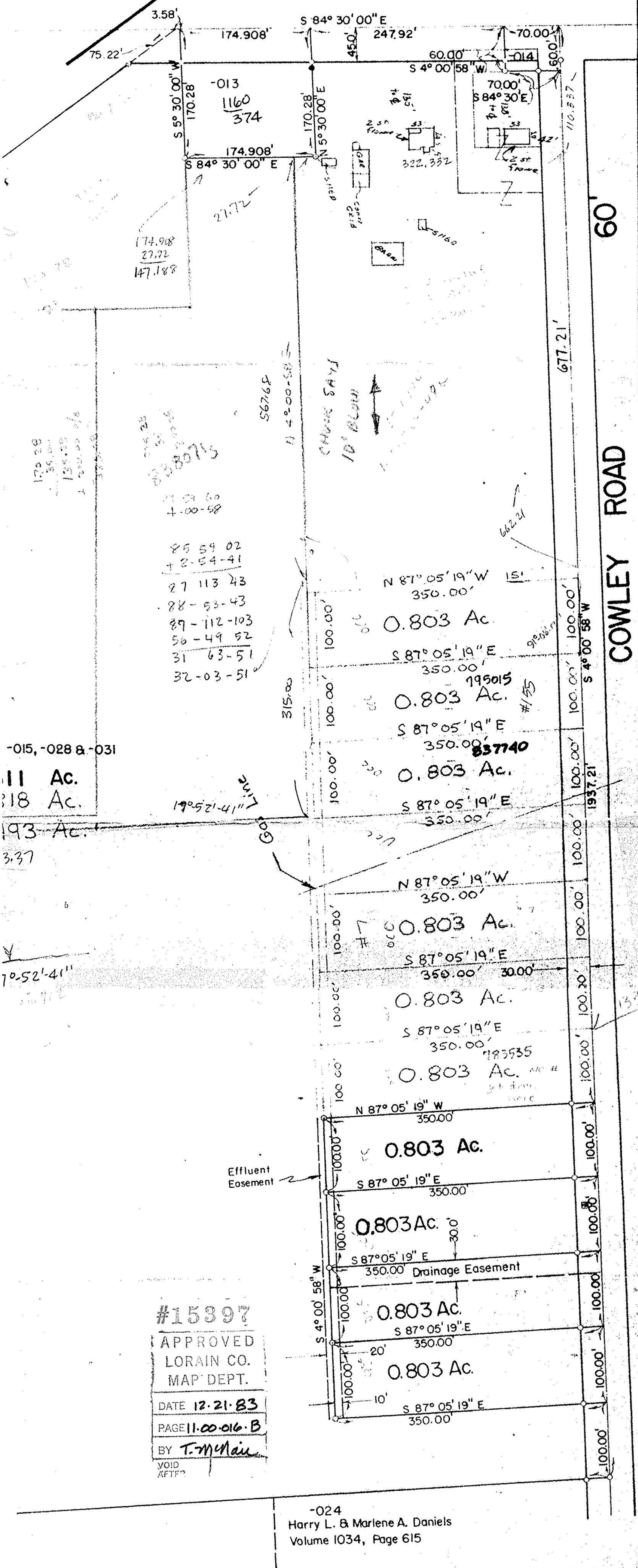

3.58'
75.22'
170.28'
S 5° 30' 00" W
174.908'
S 84° 30' 00" E
170.28'
N 5° 30' 00" E
174.908'
S 84° 30' 00" E
21.72'
174.908'
27.72'
147.188'

170.28
35.00
135.28
2.00
33.00

85 59 02
+ 2-54-41
27 113 43
88-53-43
89-112-103
56-49-52
31 63-51
32-03-51

-015, -028 & -031
11 Ac.
18 Ac.
193 Ac.
3.37

70-52-41"

#15397
APPROVED
LORAIN CO.
MAP DEPT.
DATE 12.21.83
PAGE 11.00.016.B
BY T. McMan
VOID
AFTER

-024
Harry L. & Marlene A. Daniels
Volume 1034, Page 615

| | | |
|----------------------------|------------------|---|
| LOT NO.: 16 | T or Sec.: | JOHN A. BAMBECK & ASSOCIATES INC. 991 MEDINA ROAD, MEDINA, OHIO, 44256 Telephone: 216-239-1001 |
| TOWNSHIP: EATON | | |
| COUNTY: LORAIN | STATE: OHIO | |
| OWNER: MIDWEST DEVELOPMENT | | |
| DATE: JULY, 1977 | SCALE: 1" = 100' | PROJECT NO.: 77-396 |