

Map of Proposed Lot Split of Parcel N^o 11-00-016-000-068 Made For:

Jerry Haithcock

Original Eaton Township Lot N^o 16 Lorain County, Ohio.

Order N^o 90-025 F.B. 680 Pg. 43 Scale 1"=100' February 1990

I hereby state that this plat is a true and accurate representation of the premises shown hereon. Distances are given in feet and decimal parts thereof. Courses are given to an assumed meridian and are used to indicate angles only.

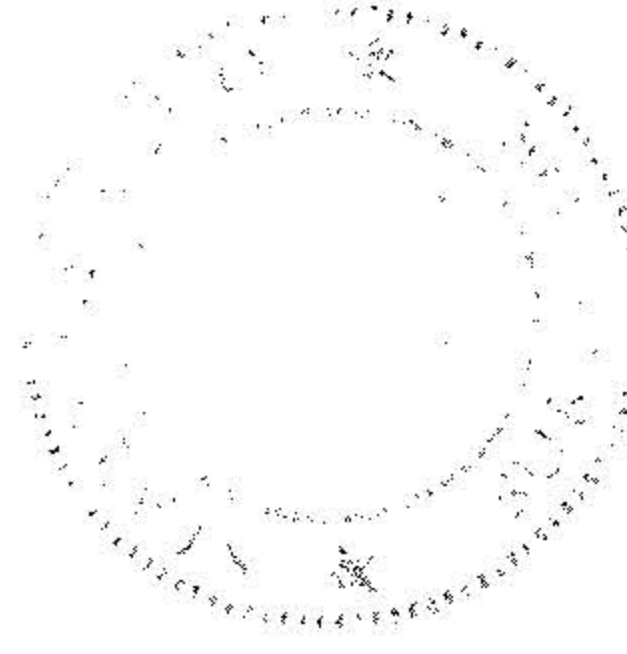

By: *George A. Heiser*
Registered Surveyor N^o 6752

Acceptance:

I (we) Jerry F. & Nellie E. Haithcock, owners of Land shown hereon, hereby accept this Lot Split as shown.

James B. Root & Assoc.
consulting Civil Engineers & Surveyors.

County of Cuyahoga s.s. before me a notary public in and for said county and state personally appeared the above mentioned *Jerry Haithcock & Nellie E. Haithcock* who acknowledge that they did sign the foregoing instrument and that the same is their free act and deed. In testimony whereof I have hereunto set my hand and official seal at *Cleveland, Ohio*, this *14th* day of *August*, 1990.

Margaret J. Misch



-026 Randal T. Cutlip
Deed Vol. 0091 Pg. 0790

-038 George Sawastes
Deed Vol. 1117 Pg. 863

-030 Robert L. Johnson
Deed Vol. 1050 Pg. 178

-068 Jerry F. & Nellie E. Haithcock
Deed Vol. 1386 Pg. 163

-065 C & E Falkenburg A Partnership
Deed Vol. 0060 Pg. 0565

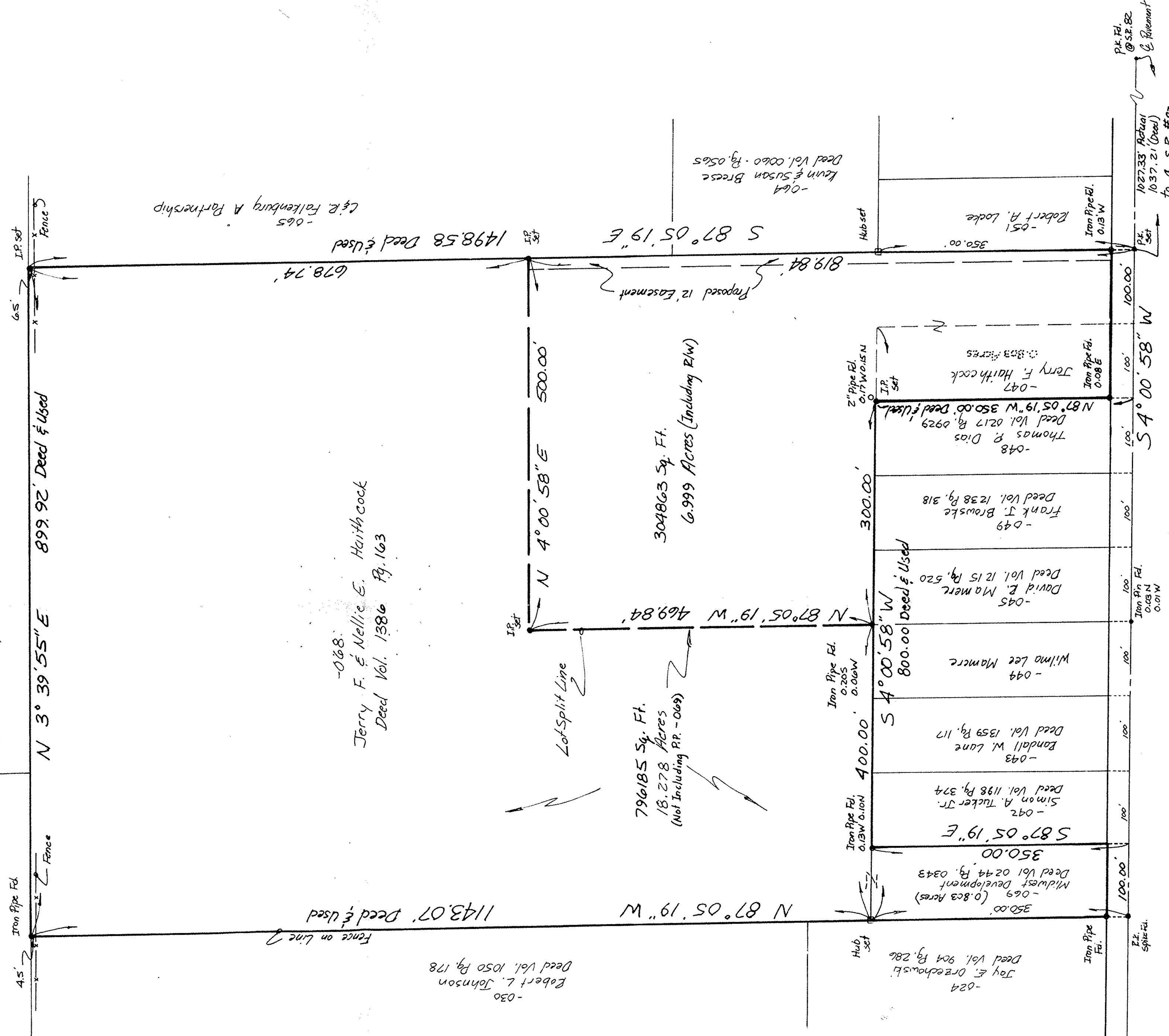

11-00-016-000-11

#19146
APPROVED
LORAIN CO.
MAP DEPT.
DATE 10-11-90
PAGE 11-00-016-B
BY CAROLYN FRANCIS
VOID AFTER #19146

Cowley Road (60')