

S.R. 82

ELYRIA -

TWINSBURG ROAD

-013: Kevin J. & Sue A. Breese; Volume 1160, Page 374
-014: Wm. Allen & Maybelle Kathryn Walker; Volume 383, Page 178

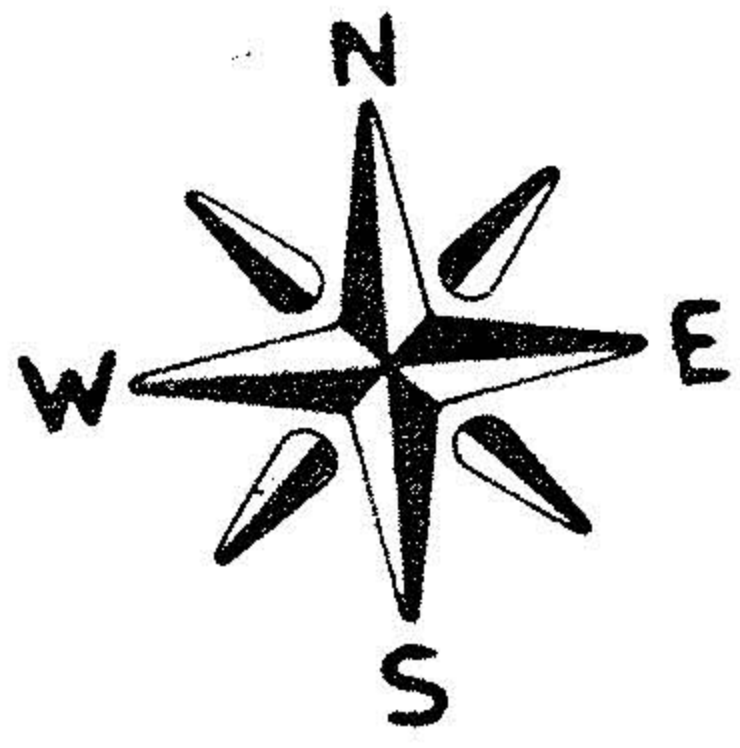

C.C.C. & ST. L. R.R.

N 58° 45' 28" E
1229.94'

100'

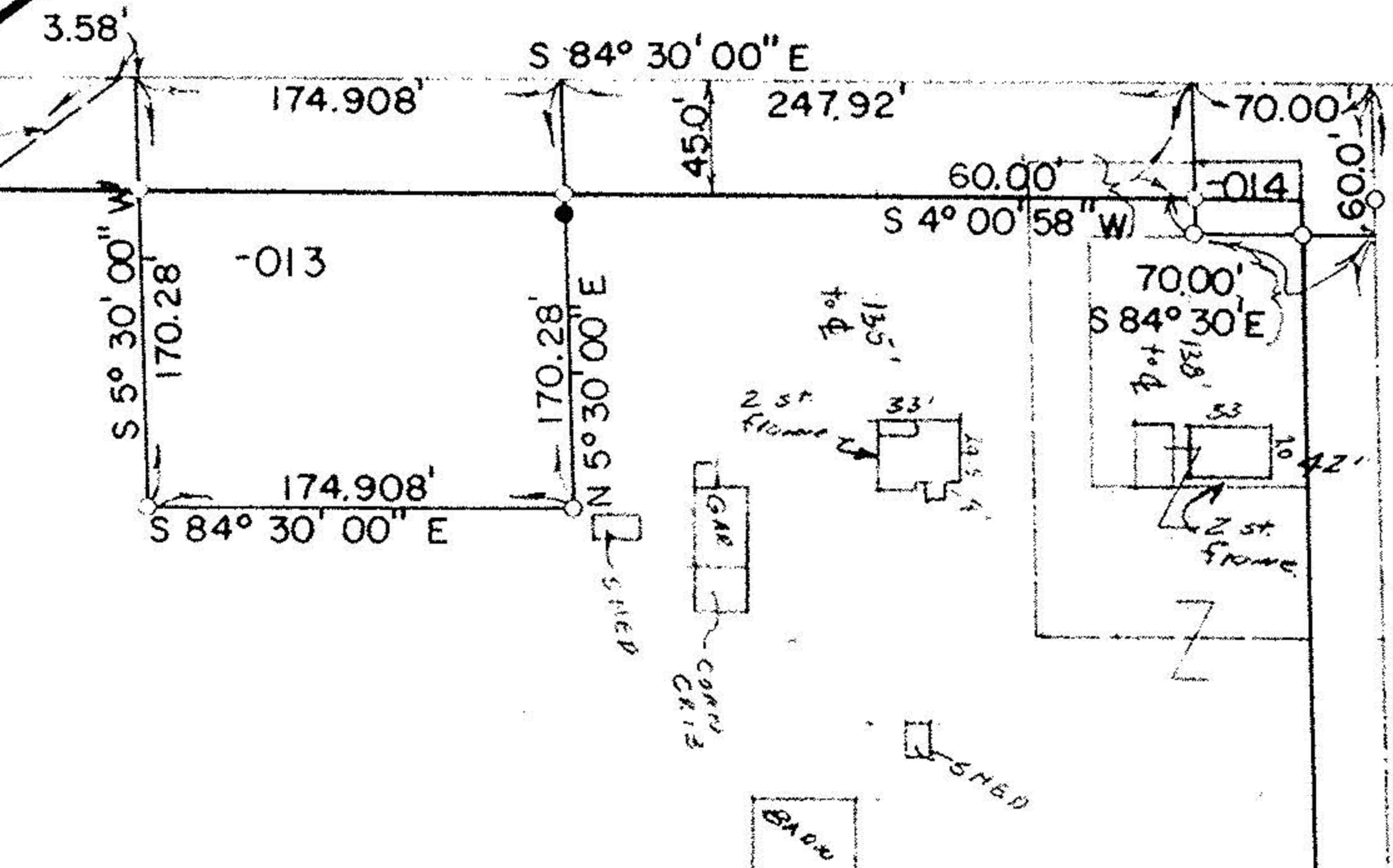

60'

COWLEY ROAD

#15397

APPROVED
LORAIN CO.
MAP DEPT.

DATE 12.21.83

PAGE 11-00-016-B

BY T.M. Nain

VOID
AFTER

P.P. No's -015, -028 & -031

55.311 Ac.

-038
George Sevastos
Volume 1117, Page 863

N 3° 39' 55" E
1268.88'

Effluent
Easement

0.803 Ac.

0.803 Ac.

0.803 Ac.

0.803 Ac.

-024
Harry L. & Marlene A. Daniels
Volume 1034, Page 615

-030
Robert L. & Mary Lou Johnson
Volume 1050, Page 178



11-00-016-B

LOT NO.: 16	Tr. or. Sec.:
TOWNSHIP: EATON	
COUNTY: LORAIN STATE: OHIO	
OWNER: STEVE & TEREZIA KISS	
DATE: JULY, 1977 SCALE: 1" = 100'	

JOHN A. BAMBECK & ASSOCIATES INC.
991 MEDINA ROAD, MEDINA, OHIO, 44256
Telephone: 216-239-1001

PROJECT NO.: 77-396

11-00-016-B

11-00-016-000

11-00-016-B

11-00-016-000