

EMMONS ROAD 60'

M A P  
of a  
Proposed Parcel Split  
of  
Permanent Parcel No. 12-00-029-000-039  
in  
Original Columbia Township Lot No. 29  
by  
The Henry G. Reitz Engineering Co.  
by *P.T. Saylor, Jr.* Sec., Treas.  
Scale 1" = 100' July, 1990



#19063

APPROVED  
LORAIN CO.  
MAP DEPT.  
DATE 7-26-90  
PAGE 12-G  
CAROLYN  
BY FRANCIS  
P.P.N. 12-00-029-000-012  
AFTER #19063

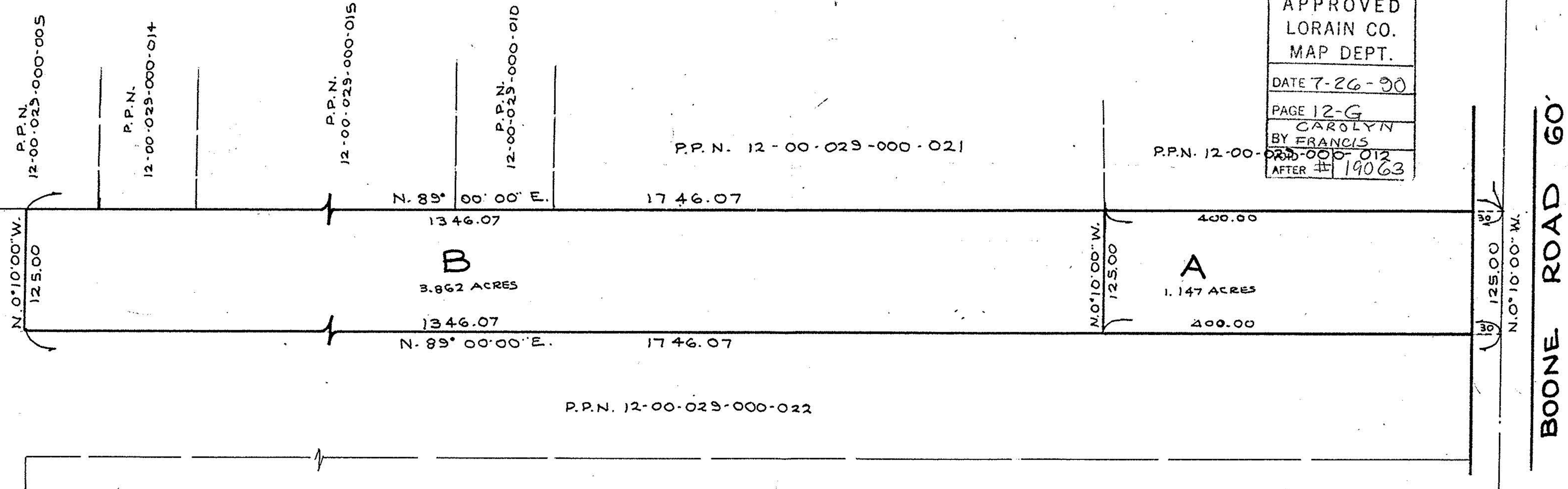
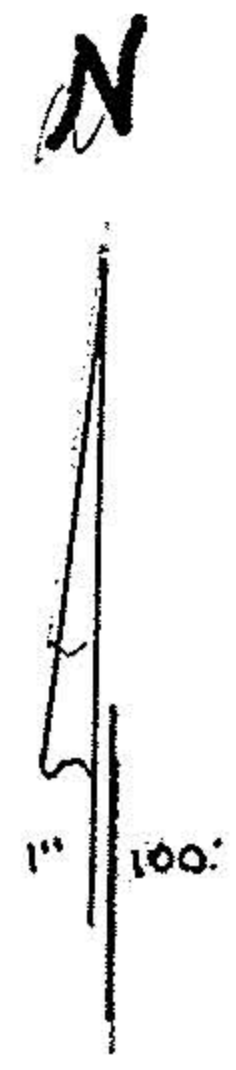

1000.00

BOONE ROAD 60'