

600.21 N 0° 24' 15" W

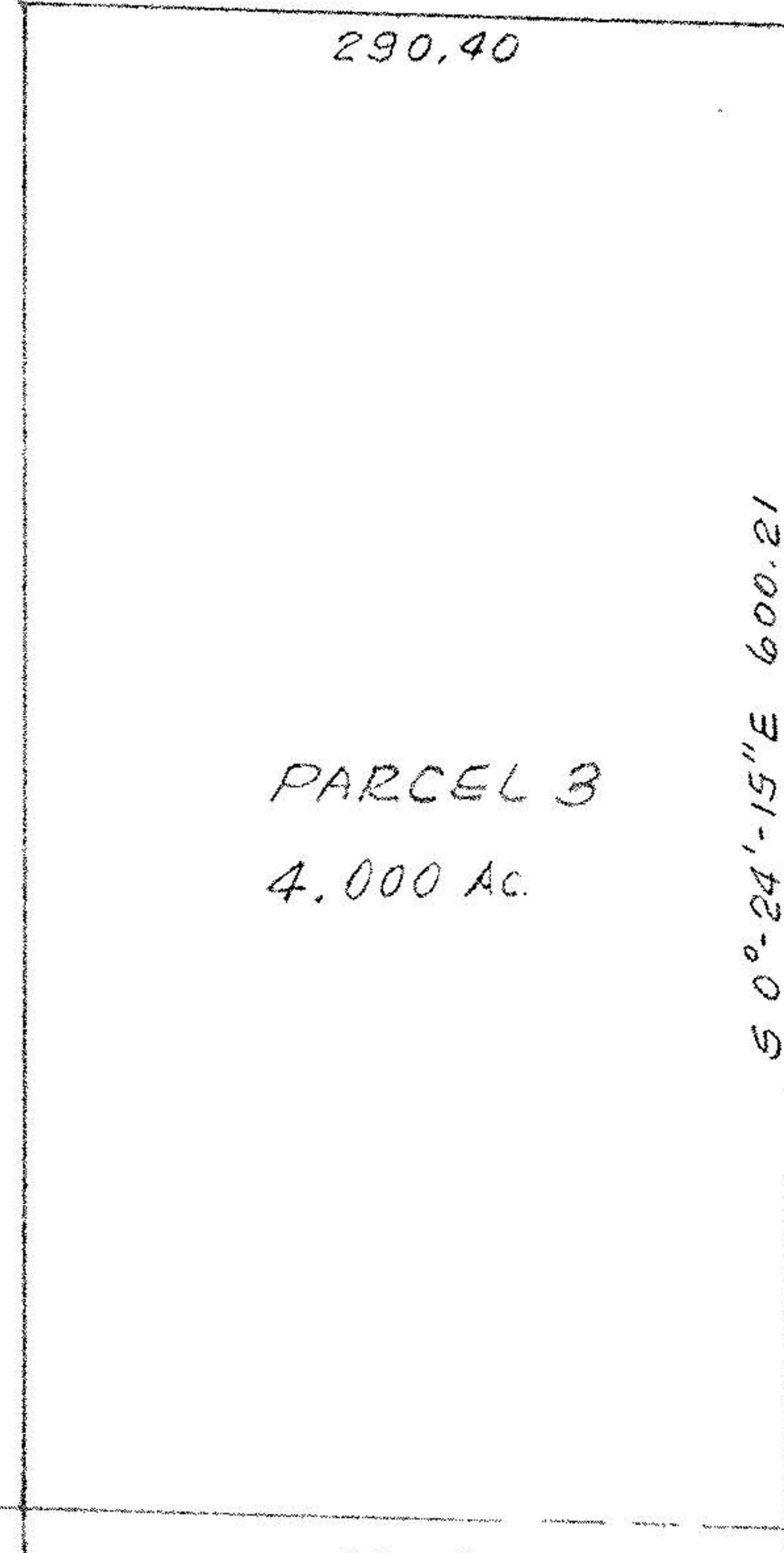

PARCEL 3  
4.000 Ac.

S 0° 24' 15" E 600.21

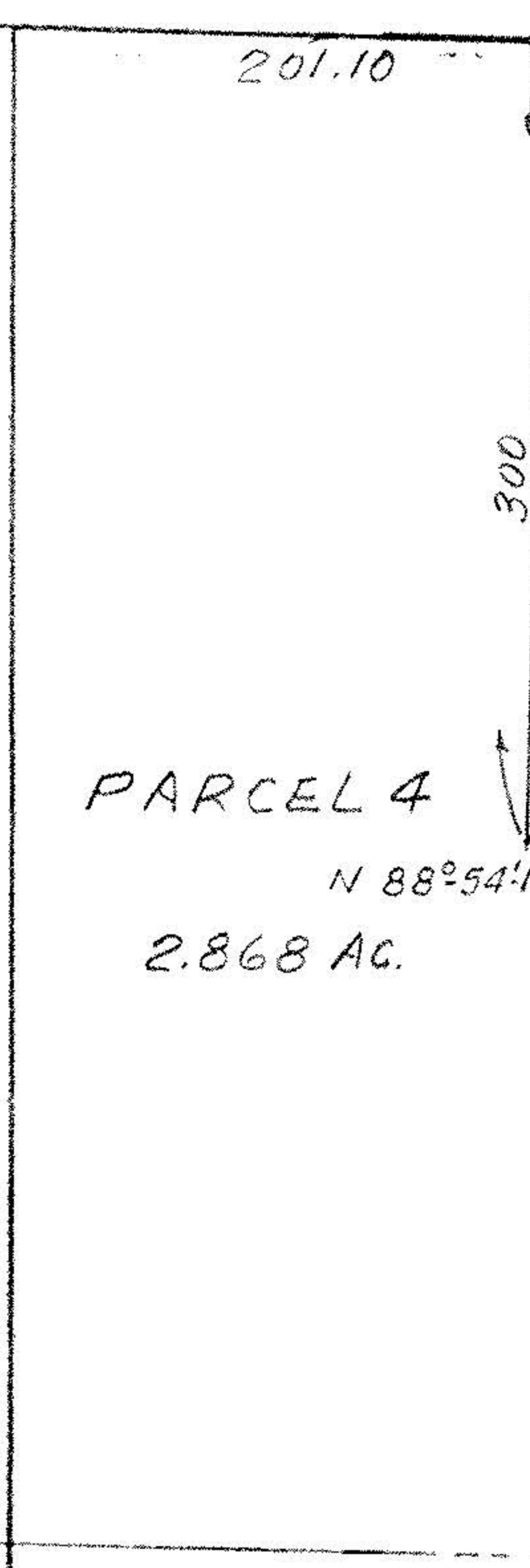

PARCEL 4  
2.868 Ac.

99.8'  
N 88° 54' 15" W

300  
399.81  
N 1° 05' 45" E  
30.00  
500.00'

-040  
11-00-013-000

-033  
PARCEL 2  
4.0013 Ac.

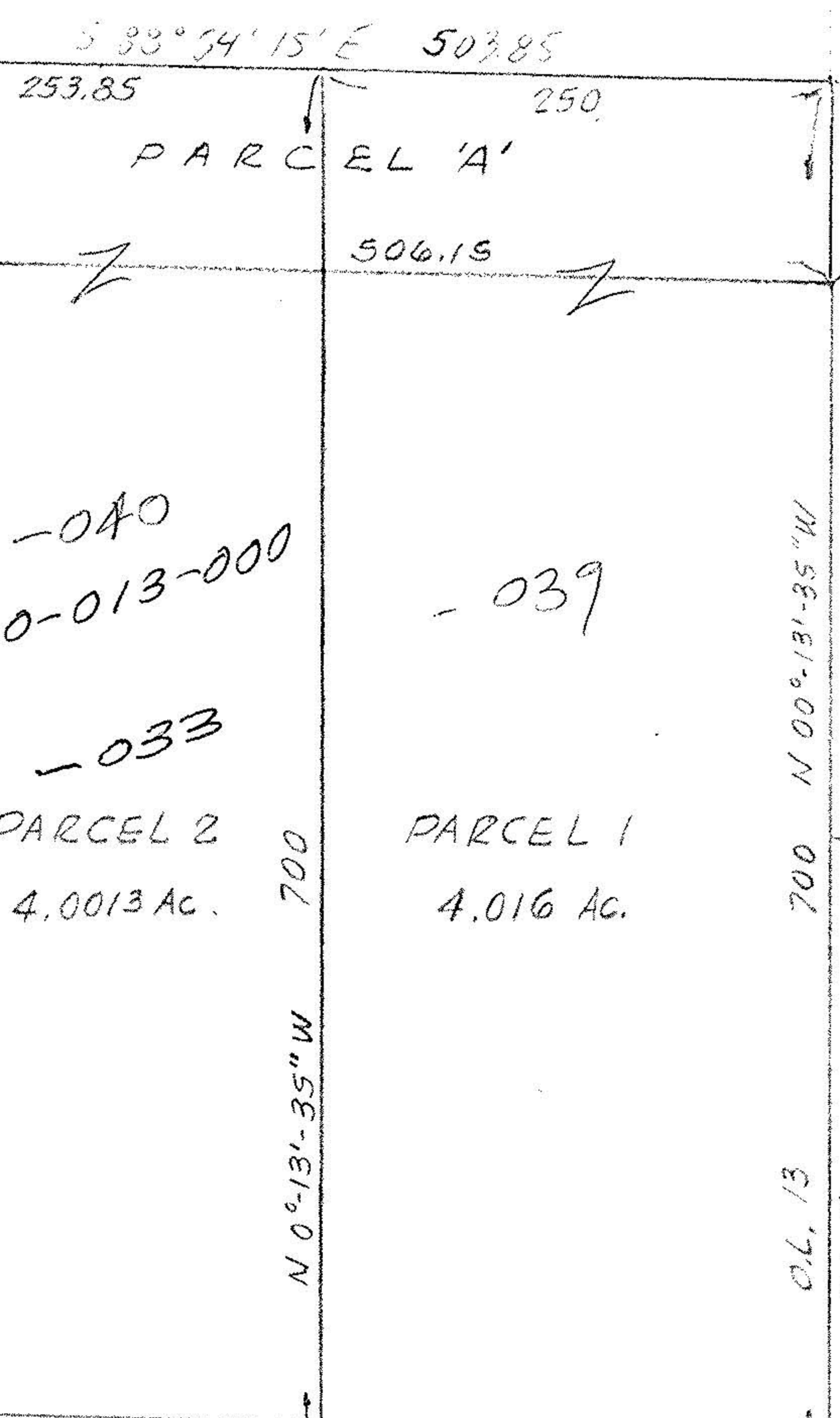

PARCEL 1  
4.016 Ac.

S 88° 54' 15" E 503.85

700 N 00° 13' 35" W  
O.L. 13  
O.L. 8

ROY J. & PATRICIA A. RICHARDS  
D.V. 1119, Pg. 631 & D.V. 1122, Pg. 104



SCALE: 1"=100'

MAP of PROPOSED PARCEL SPLITS (REV.)  
PREPARED FOR RONALD RUSSELL  
PART of ORIGINAL EATON TWP. LOT 13  
TOWNSHIP of EATON, LORAIN COUNTY, OHIO

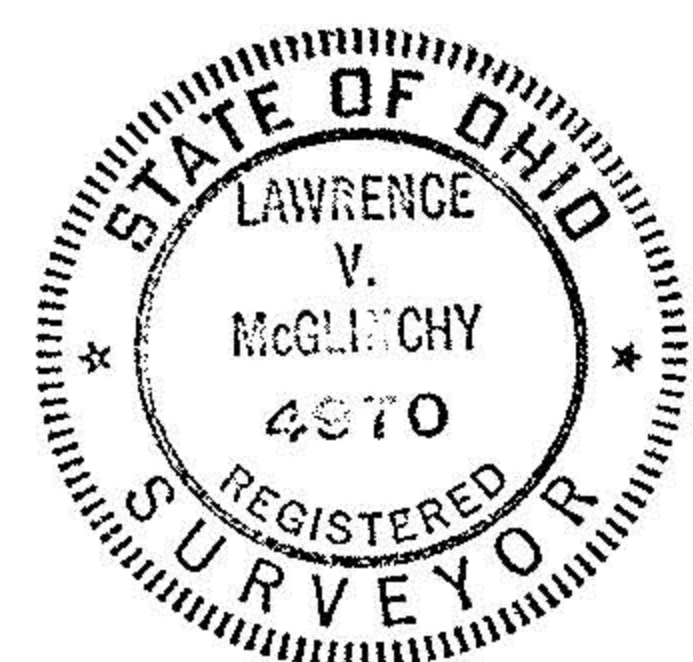

McGLINCHY & ASSOCIATES INC.  
PROFESSIONAL ENGINEER & SURVEYORS

#16380  
#16127  
APPROVED:  
LORAIN CO.  
MAP DEPT.  
DATE 4.15.85  
PAGE 11-00-013-B  
BY T. McMain  
VOID  
RETER