

JOHN D. & ROSEMARY KISH
D.V. 430, Pg. 143

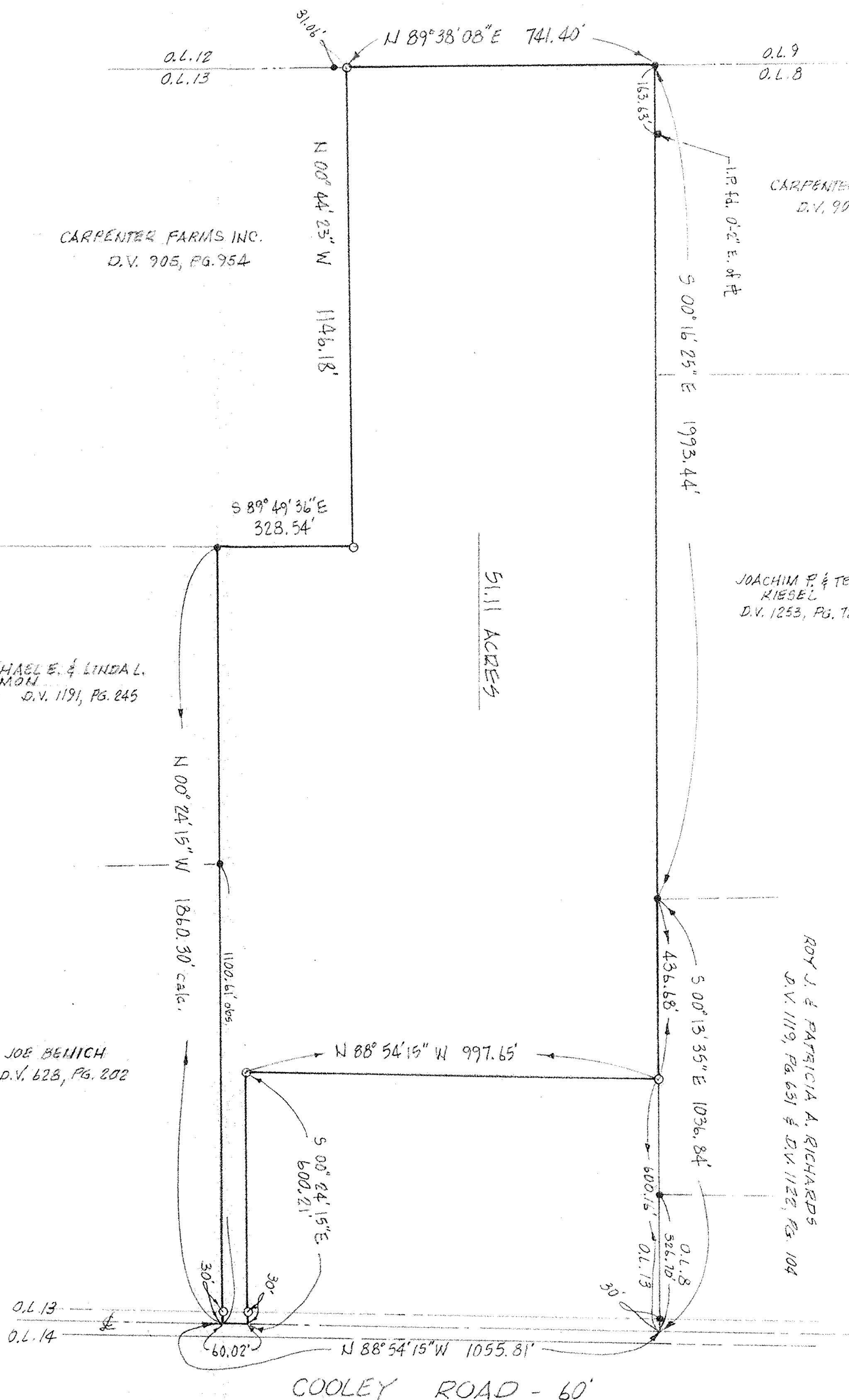

CARPENTER FARMS INC.
D.V. 905, Pg. 954

JOACHIM F. & TERESA D. KIESEL
D.V. 1253, Pg. 729

ROY J. & PATRICIA A. RICHARDS
D.V. 1119, Pg. 631 & D.V. 1122, Pg. 104

MICHAEL E. & LINDA L. SIMON
D.V. 1191, Pg. 245

JOE BENICH
D.V. 628, Pg. 202

51.11 ACRES

COOLEY ROAD - 60'

MAP of PROPERTY SURVEY
 PREPARED FOR ALAN CARPENTER
 PART of ORIGINAL EATON TOWNSHIP LOT No. 13
 TOWNSHIP of EATON, LORAIN COUNTY, OHIO

LEGEND
 • = IRON PIN FOUND
 ○ = IRON PIN SET

NORTH
 SCALE: 1" = 200'

#16087
 APPROVED:
 LORAIN CO.
 MAP DEPT.
 DATE 3-13-85
 PAGE 11.00.013-B
 BY T. McLean
 VOID 15 FT

McGLITCHY & ASSOCIATES INC.
 PROFESSIONAL ENGINEER & SURVEYORS
 ELVIRA
 MARCH, 1985
 OHIO
 # 858624