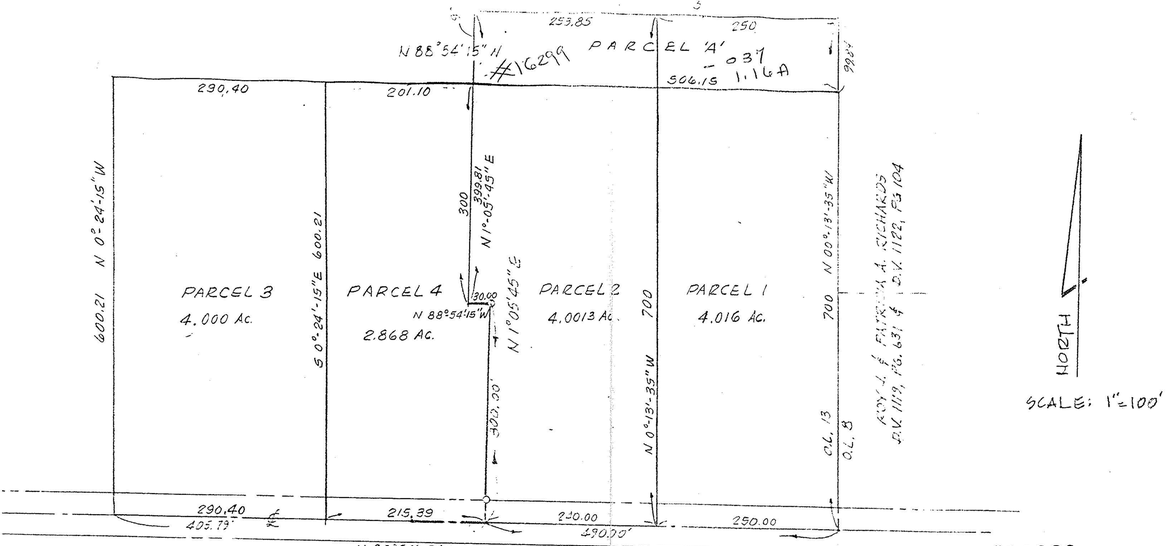

#16299

APPROVED
LORAIN CO.
MAP DEPT.
DATE 7-31-85
PAGE 11-00-013-B
BY C. Francis
VOID AFTER 16299

MAP of PROPOSED PARCEL SPLITS (REV.)
PREPARED FOR ROUALD ZUBSELL
PART of ORIGINAL ELYRIA TWP LOT 13
TOWNSHIP 5 of ELYRIA, LORAIN COUNTY, OHIO

STATE OF OHIO
LAWRENCE V. McGLINCHY
4410
REGISTERED

McGLINCHY & ASSOCIATES INC.
PROFESSIONAL ENGINEERS & SURVEYORS
ELYRIA, OHIO

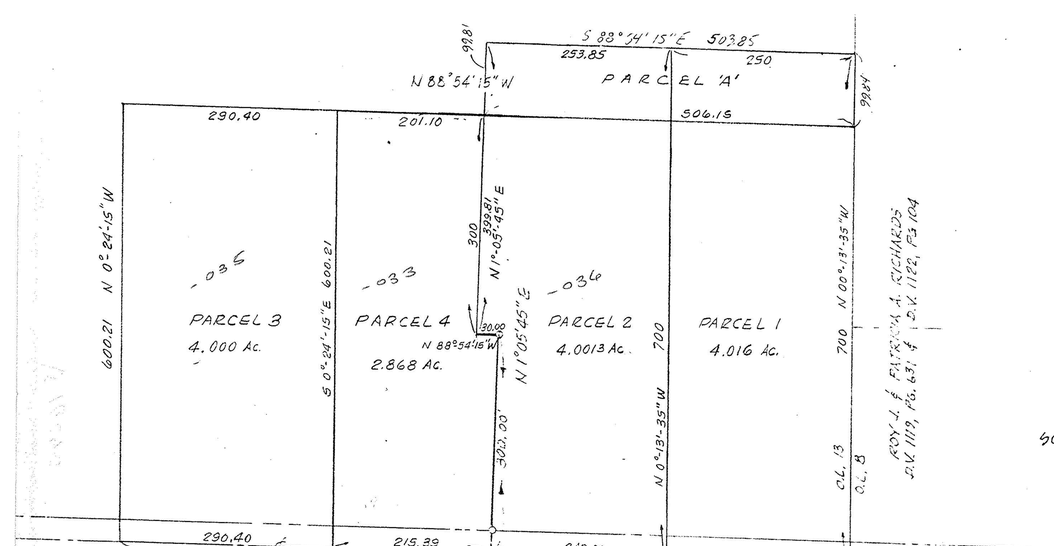

#16295

APPROVED
LORAIN CO.
MAP DEPT.
DATE 7-26-85
PAGE 11-00-013-B
BY C. Francis
VOID AFTER 16295

MAP of PROPOSED PARCEL SPLITS (REV.)
PREPARED FOR ROUALD ZUBSELL
PART of ORIGINAL ELYRIA TWP LOT 13
TOWNSHIP 5 of ELYRIA, LORAIN COUNTY, OHIO

STATE OF OHIO
LAWRENCE V. McGLINCHY
4410

McGLINCHY & ASSOCIATES INC.