

74-2000

Sprague Road
S 89° 52' 20" E

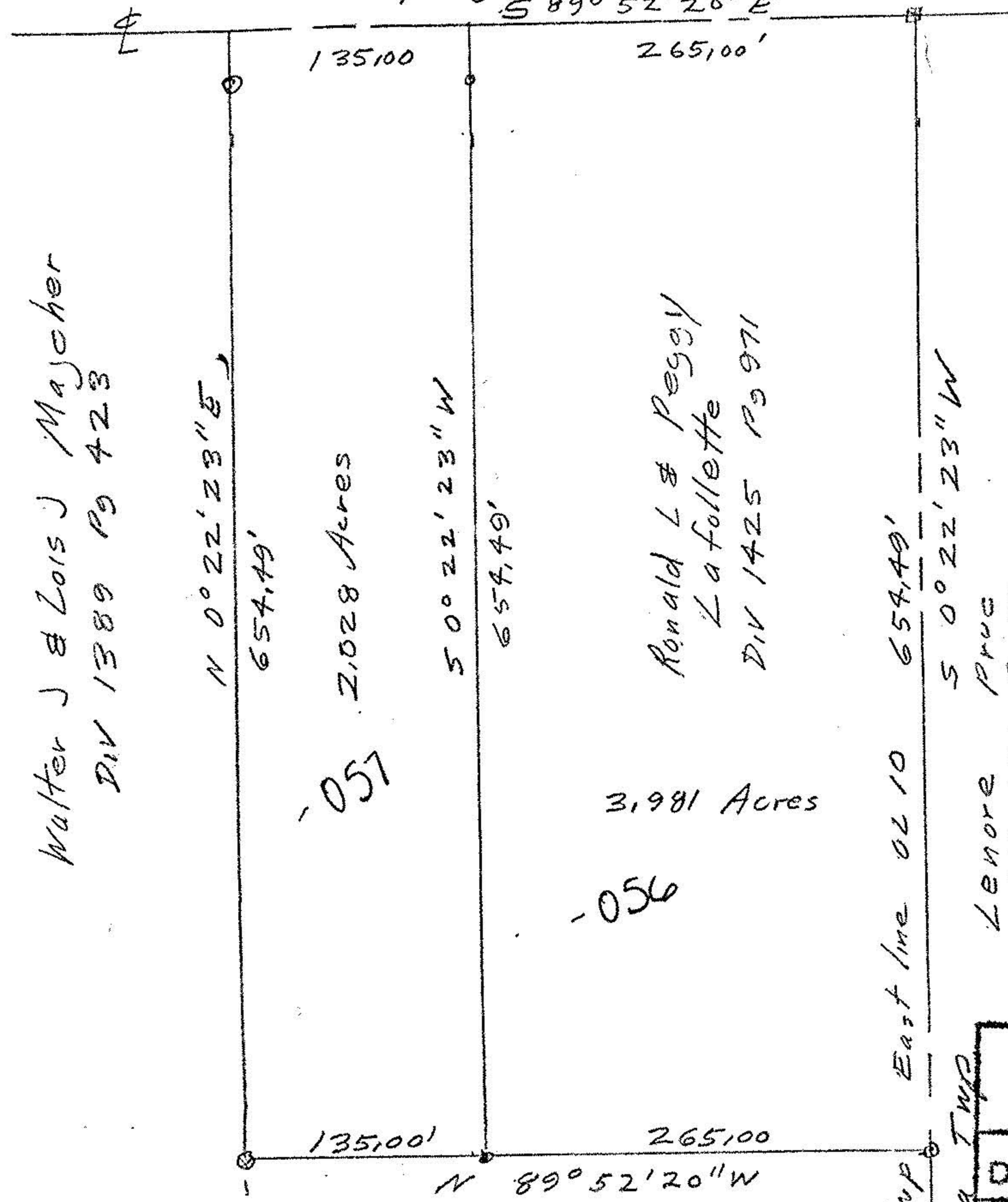

Walter J & Lois J Majcher
Div 1389 Pg 423

2,028 Acres
-057

Ronald L & Peggy
LaFollette
Div 1425 Pg 971

3,981 Acres
-056



- Monument box
- iron pins fld
- iron pins set



Survey for Peggy LaFollette
Original Lot 10
Eaton Township
Lorain County, Ohio
Scale 1" = 100'
Sept 1997

Eaton Twp East line 0210
Columbia Twp
Lenore Prue
Div 1070 Pg 151

No 01092

APPROVED LORAIN CO. MAP DEPT
DATE 5-28-02
PAGE 11-00-010-B
BY JHatfield
02-01092