

PLAT OF SURVEY FOR 9.5669 ACRE PARCEL
 PART OF ORIGINAL LOT NO. 10
 EATON TWP. LORAIN COUNTY, OHIO

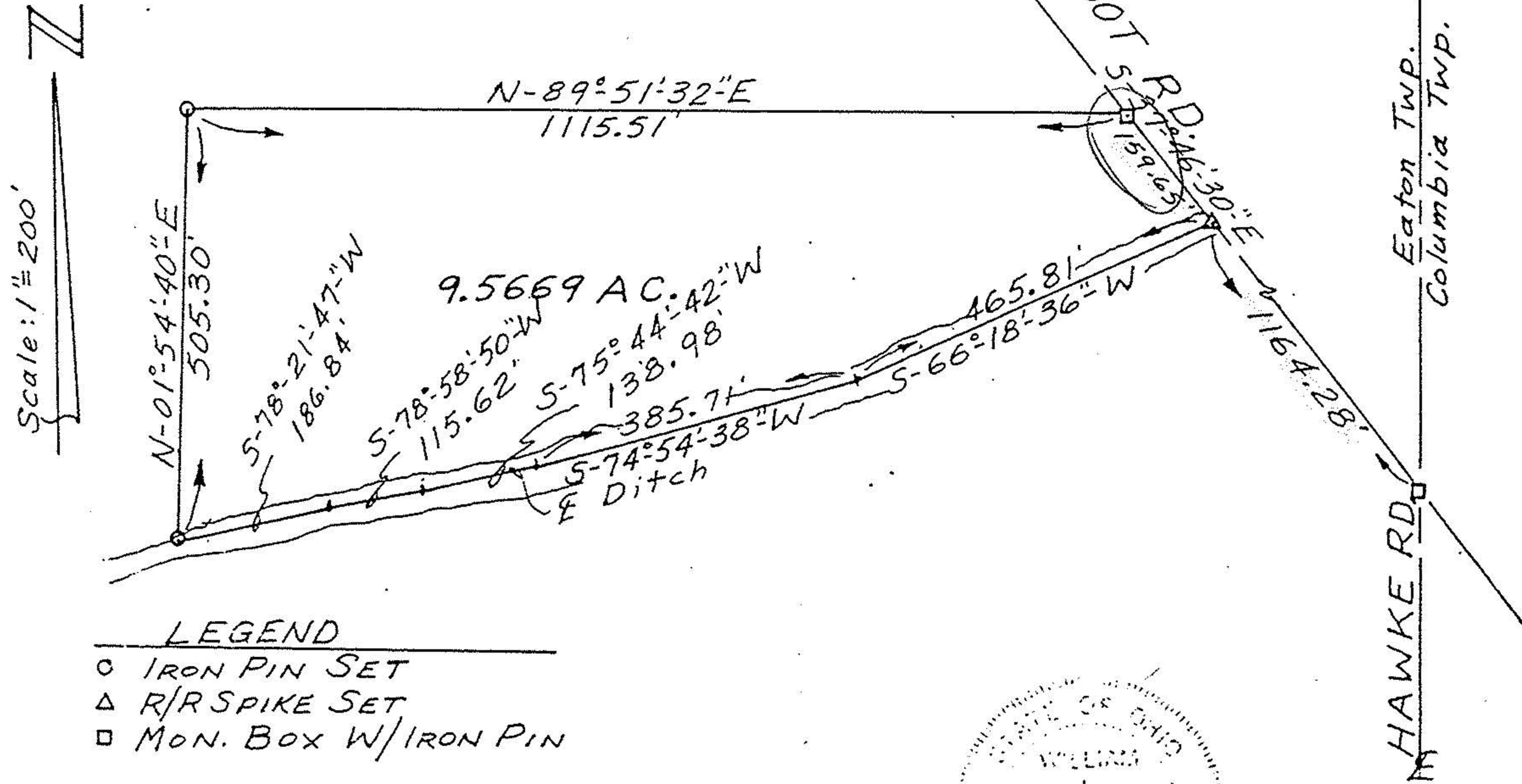

All bearings are magnetic and are to be used for the determination of angles only.



William L. Fox
 William L. Fox, P.S.
 Reg. Surveyor No. 5878