

11-00-010-15

11-00-010-000

PLAT OF SURVEY FOR 5.9517 ACRE PARCEL
PART OF ORIGINAL LOT NO. 10
EATON TWP. LORAIN COUNTY, OHIO

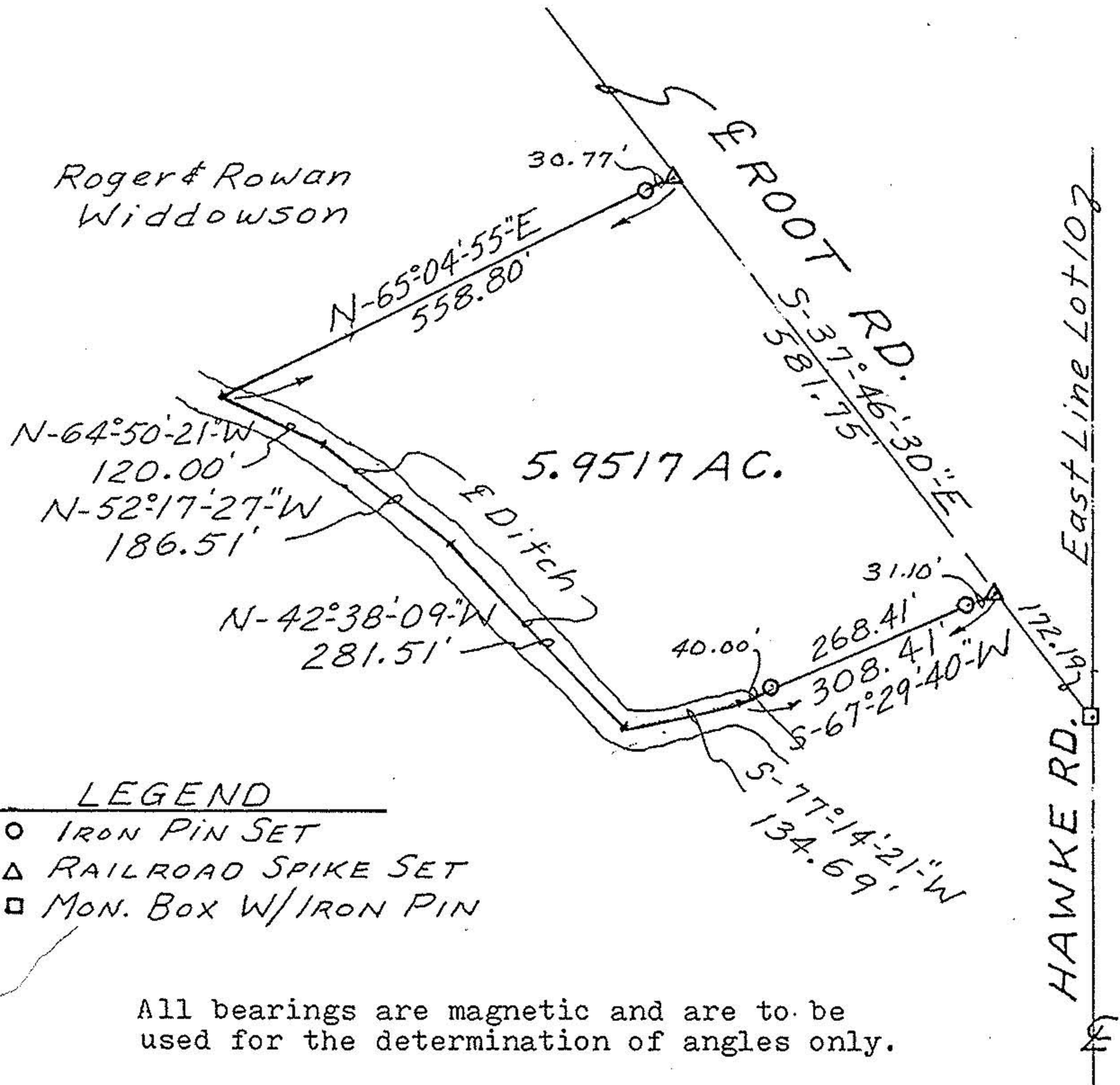

Scale: 1" = 200'



William L. Fox
 William L. Fox, P.S.
 Registered Surveyor No. 5878