

PLAT OF SURVEY FOR 9.5669 ACRE PARCEL  
PART OF ORIGINAL LOT NO. 10  
EATON TWP. LORAIN COUNTY, OHIO.

Scale: 1" = 200'

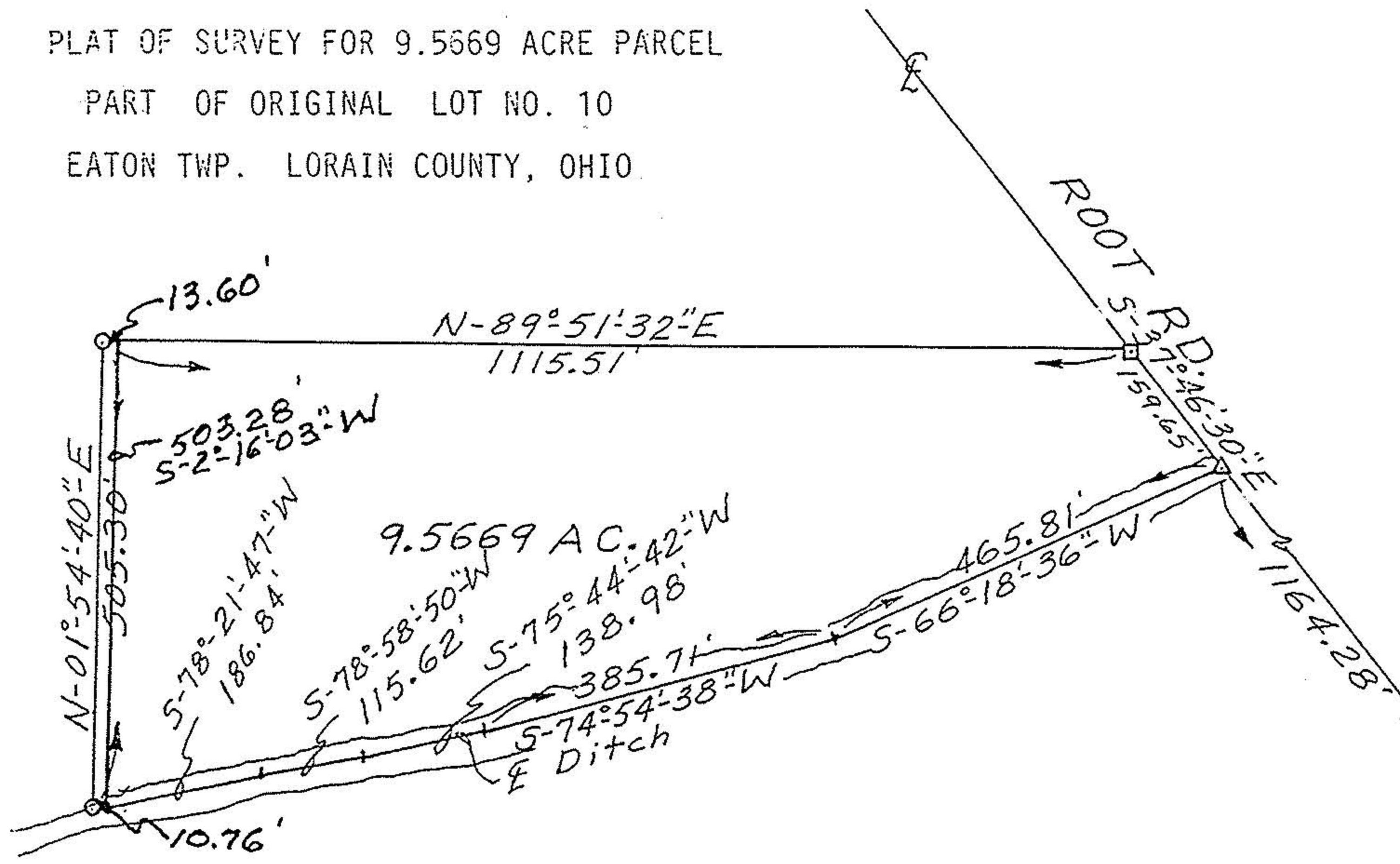

LEGEND

- IRON PIN SET
- △ R/R SPIKE SET
- MON. BOX W/IRON PIN

All bearings are magnetic and are to be used for the determination of angles only.



*William L.*  
 William L. Fox, P.S.  
 Reg. Surveyor No. 5878

HAWKERD.  
 Eaton Twp.  
 Columbia Twp.

#18261

APPROVED  
 LORAIN CO.  
 MAP DEPT.

DATE 12-22-88

PAGE 11-00-010-A

BY Carol Francis

VOID # 18261  
 17