

11-00-010-B

16801

11-00-010-000

PLAT OF SURVEY FOR 2.0413 ACRE PARCEL  
PART OF ORIGINAL LOT NO. 10  
EATON TWP. LORAIN COUNTY, OHIO

All bearings are magnetic and are to be used for the determination of angles only.

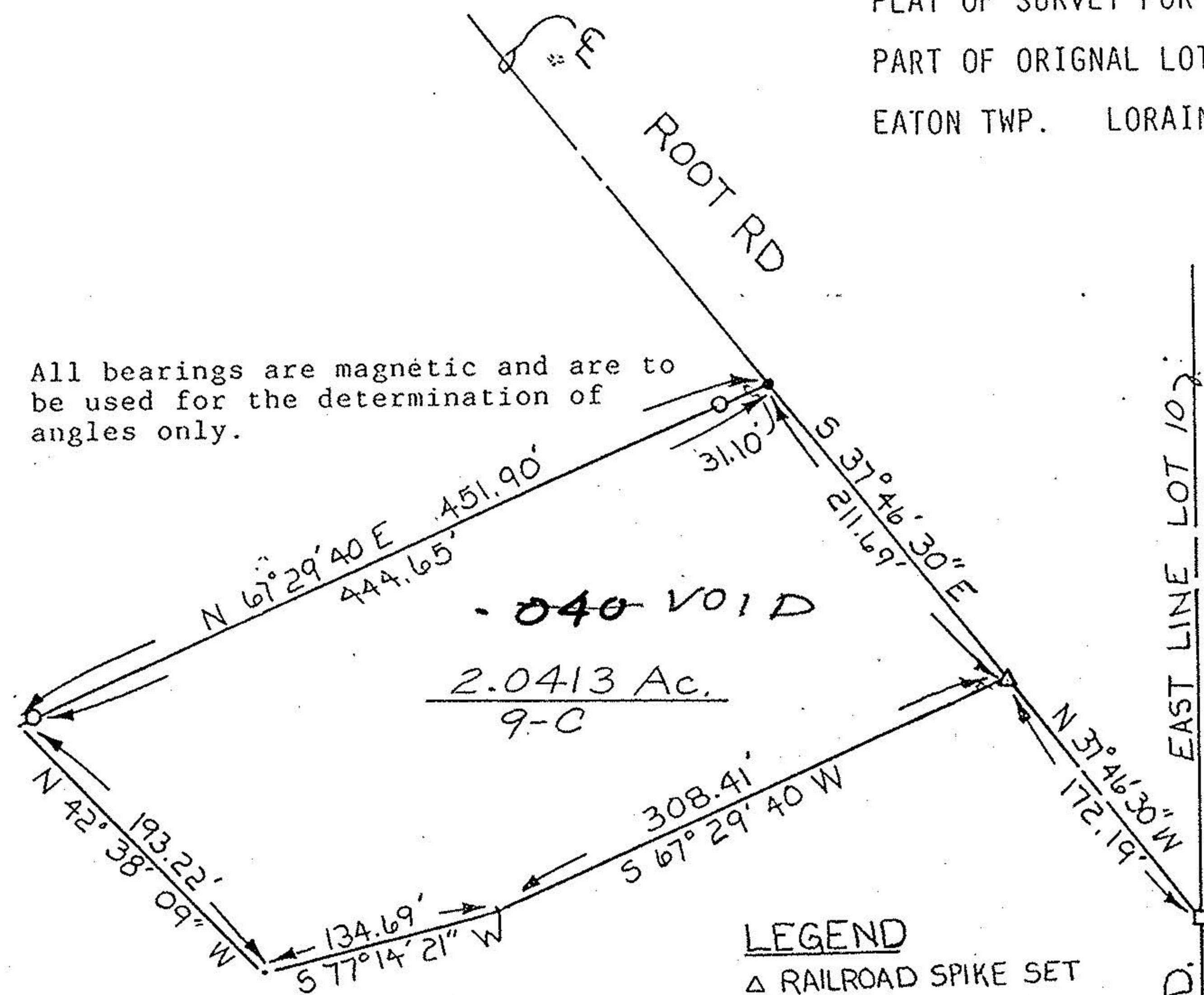

LEGEND

- △ RAILROAD SPIKE SET
- MON W/IRON PIN
- IRON PIN SET
- PK NAIL SET

*William L. Fox*  
William L. Fox, P.S.  
Registered Surveyor No. 5878

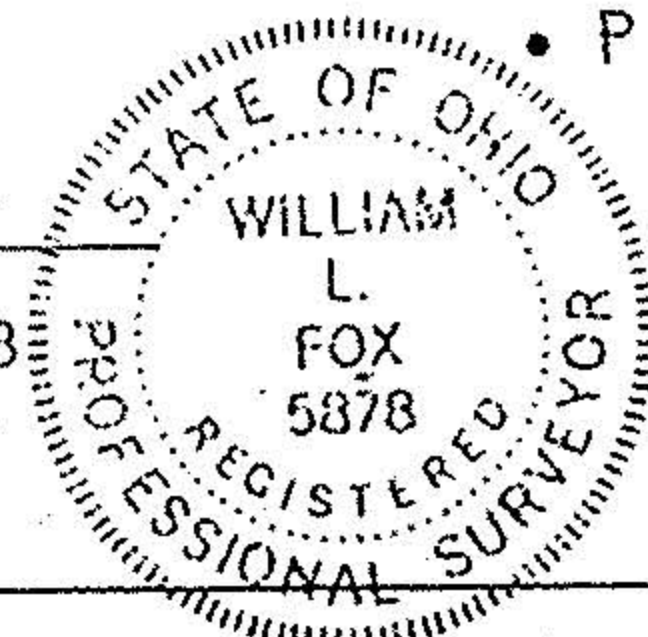

#17082

#16801 VOID

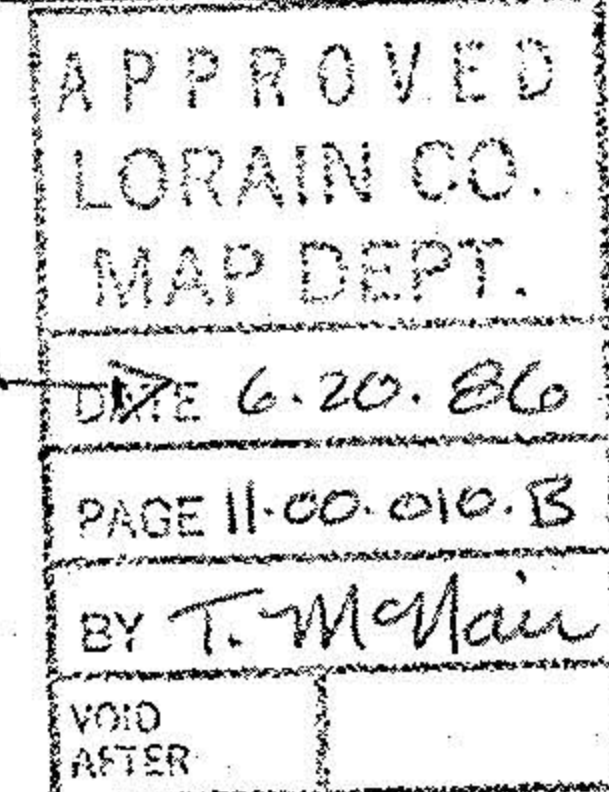

JOB NO. 118536 NOV. 19, 1985

EAK

11-00-010-B

16801

11-00-010-000

PLAT OF SURVEY FOR 2.3923 ACRE PARCEL  
PART OF ORIGINAL LOT NO. 10  
EATON TWP. LORAIN COUNTY, OHIO

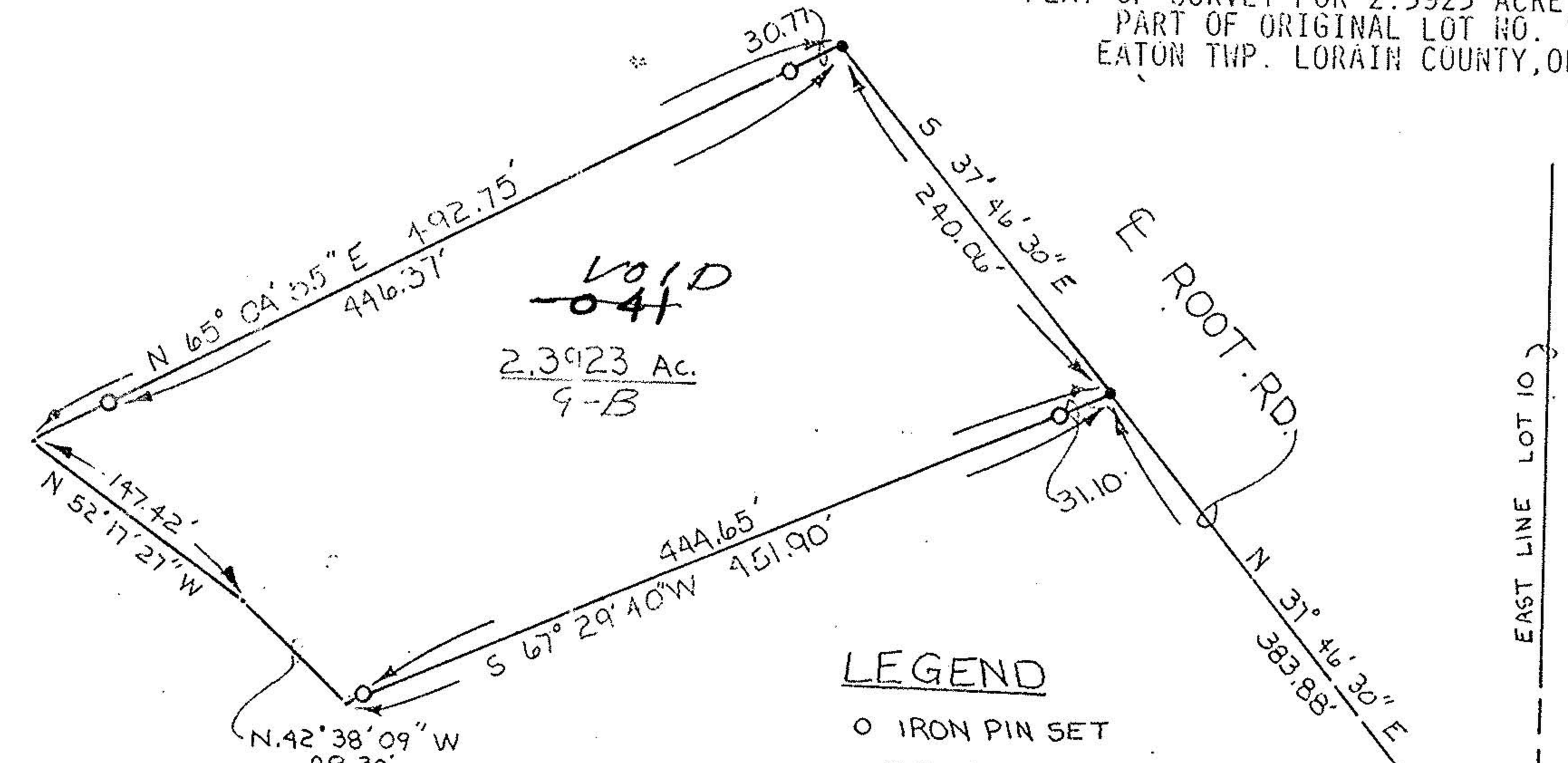

LEGEND

- IRON PIN SET
- PK NAIL SET
- MON. BOX W/IRON PIN

All bearings are magnetic and are to be used for the determination of angles only.



*William L. Fox*  
William L. Fox, Reg. Sur. #5878

SCALE: 1"=100'

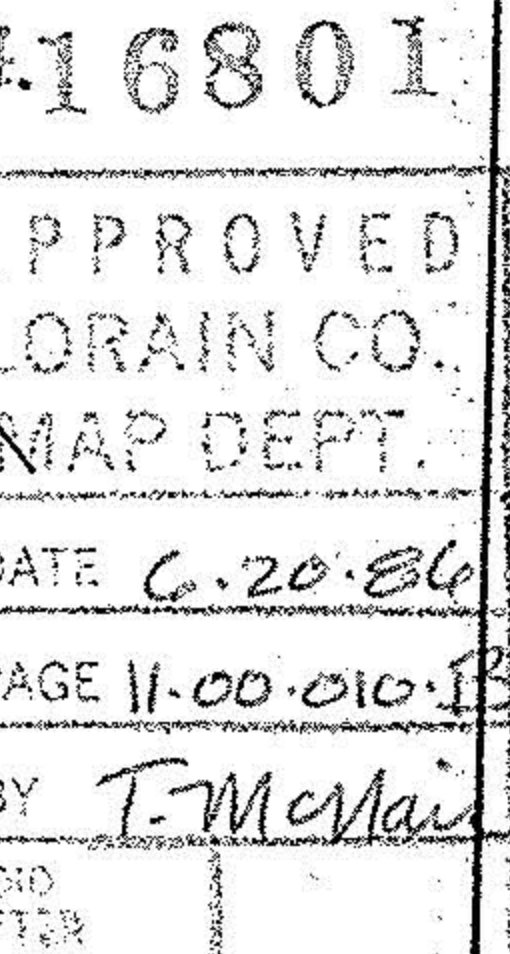

JOB NO. 118536 NOV. 19, 1985

EAK

PLAT OF SURVEY FOR 1.3239 ACRE PARCEL  
PART OF ORIGINAL LOT NO. 10  
EATON TWP. LORAIN COUNTY, OHIO

Note:  
All bearings are magnetic and are to be used for the determination of angles only.

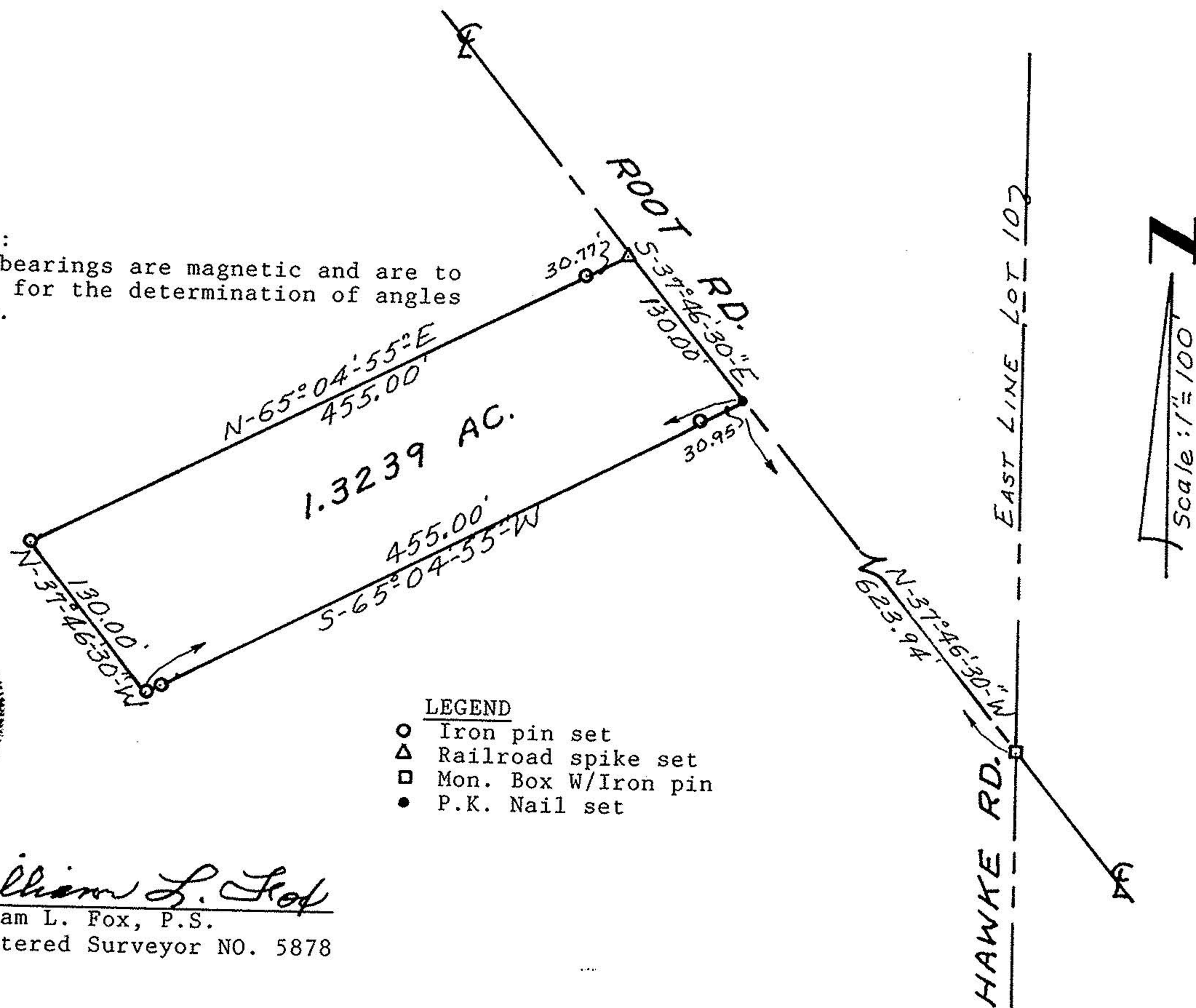

LEGEND

- Iron pin set
- △ Railroad spike set
- Mon. Box W/Iron pin
- P.K. Nail set



*William L. Fox*  
William L. Fox, P.S.  
Registered Surveyor NO. 5878

Job No. 118536 Rev. 8/1/85