

PLAT OF SURVEY FOR 57.2966 AND 31.0722 ACRE PARCELS

PART OF ORIGINAL LOT NO. 10

EATON TOWNSHIP, LORAIN COUNTY, OHIO

#16525

APPROVED
LORAIN CO.
MAP DEPT.

DATE 1.17.86

PAGE 11.00.009. A & B

BY T. McMan

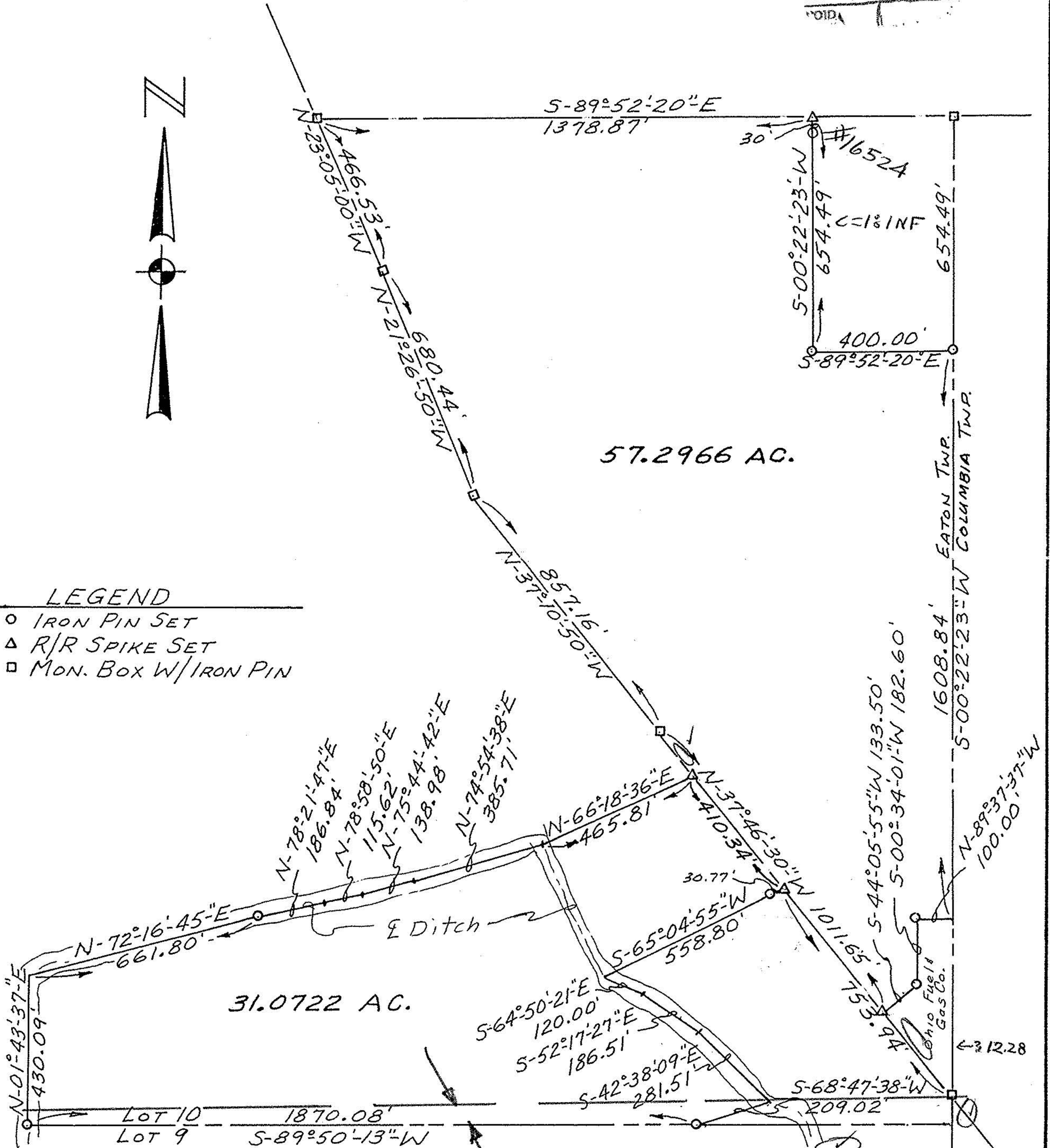
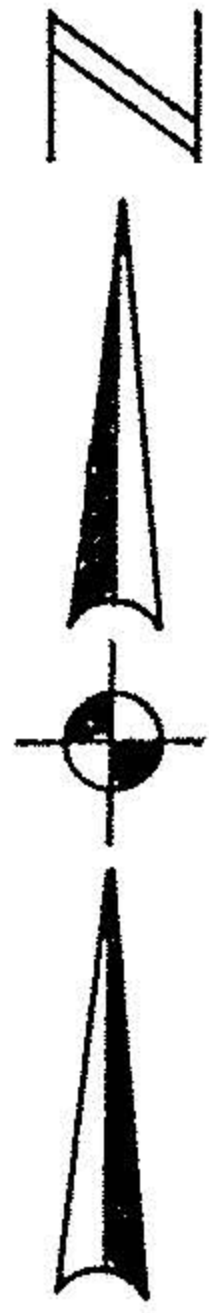

LEGEND

- IRON PIN SET
- △ R/R SPIKE SET
- MON. BOX W/ IRON PIN

All bearings are magnetic and are to be used for the determination of angles only.

LOT LINE?

William L. Fox

William L. Fox, P.S.
Reg. Surveyor No. 5878



Scale In Feet