

PLAT OF SURVEY FOR 9.5669 ACRE PARCEL
PART OF ORIGINAL LOT NO. 10
EATON TWP. LORAIN COUNTY, OHIO

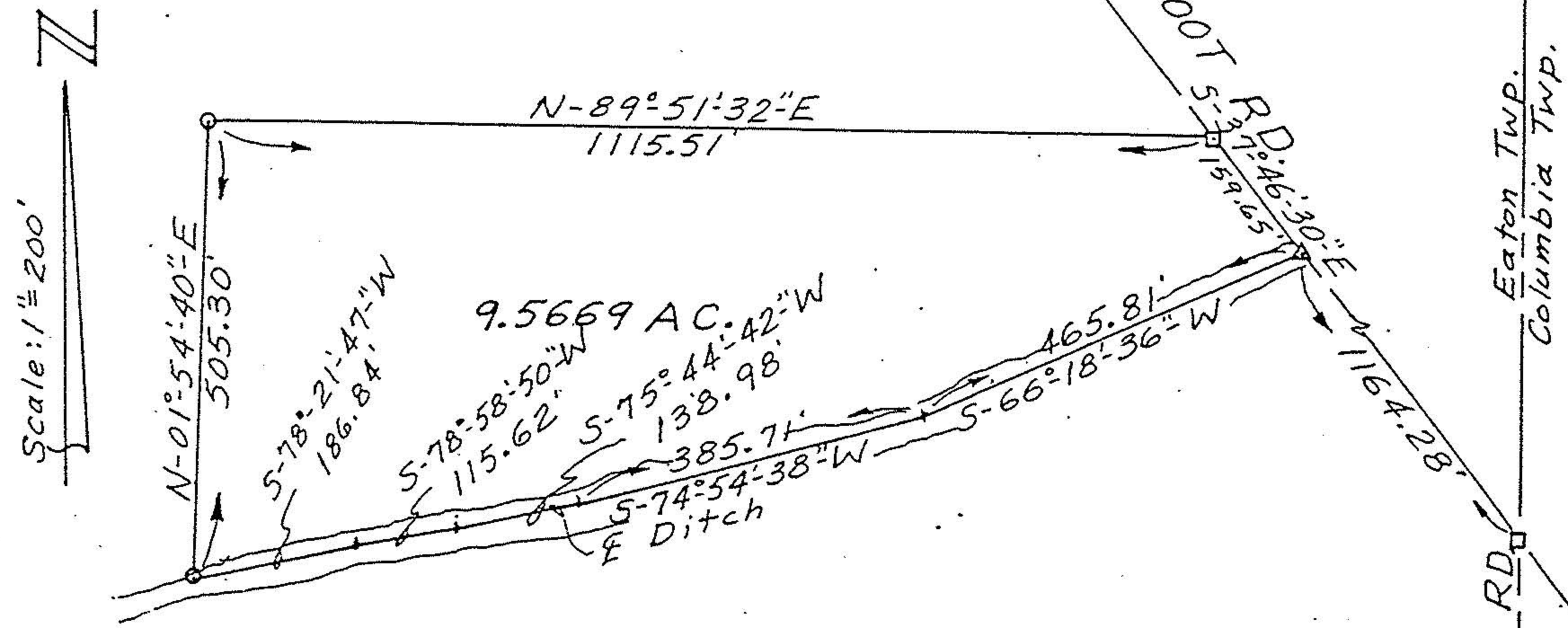

Scale: 1"=200'

- LEGEND**
- IRON PIN SET
 - △ R/R SPIKE SET
 - MON. BOX W/IRON PIN

All bearings are magnetic and are to be used for the determination of angles only.



William L. Fox
William L. Fox, P.S.
Reg. Surveyor No. 5878

#16524
APPROVED
LORAIN CO.
MAP DEPT.
DATE 1-7-86
PAGE 11-00-010-B
BY *T. McNeil*

P.P. NO.	
11-00-010-000	
SPLIT #	DATE OF SURVEY
16524	

PLAT OF SURVEY FOR 6.0099 ACRE PARCEL
PART OF ORIGINAL LOT NO. 10
EATON TWP. LORAIN COUNTY, OHIO
SPRAGUE RD.

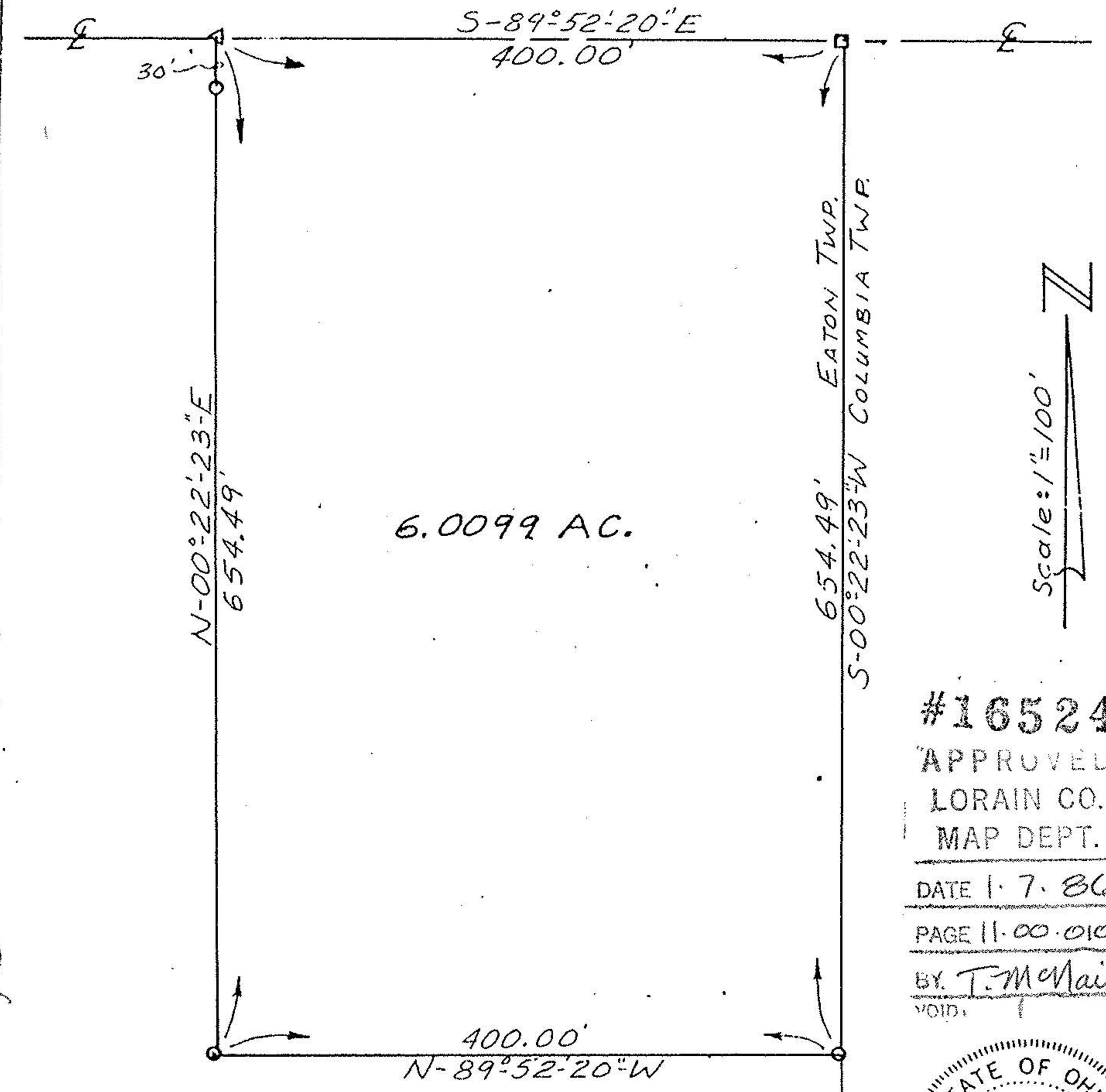

Scale: 1"=100'

- LEGEND**
- IRON PIN SET
 - △ R/R SPIKE SET
 - MON. BOX W/IRON PIN

All bearings are magnetic and are to be used for the determination of angles only.



William L. Fox
William L. Fox, P.S.
Reg. Surveyor No. 5878

#16524
APPROVED
LORAIN CO.
MAP DEPT.
DATE 1-7-86
PAGE 11-00-010-B
BY *T. McNeil*
VOID