

11-00-010-B

#16801

11-00-010-000

PLAT OF SURVEY FOR 1.5181 ACRE PARCEL  
PART OF ORIGINAL LOT NO. 10  
EATON TWP. LORAIN COUNTY, OHIO

Note:  
All bearings are magnetic and are to  
used for the determination of angles  
only.

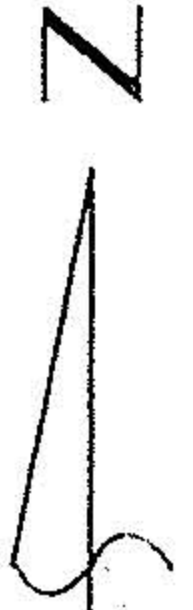

SCALE: 1"=100'

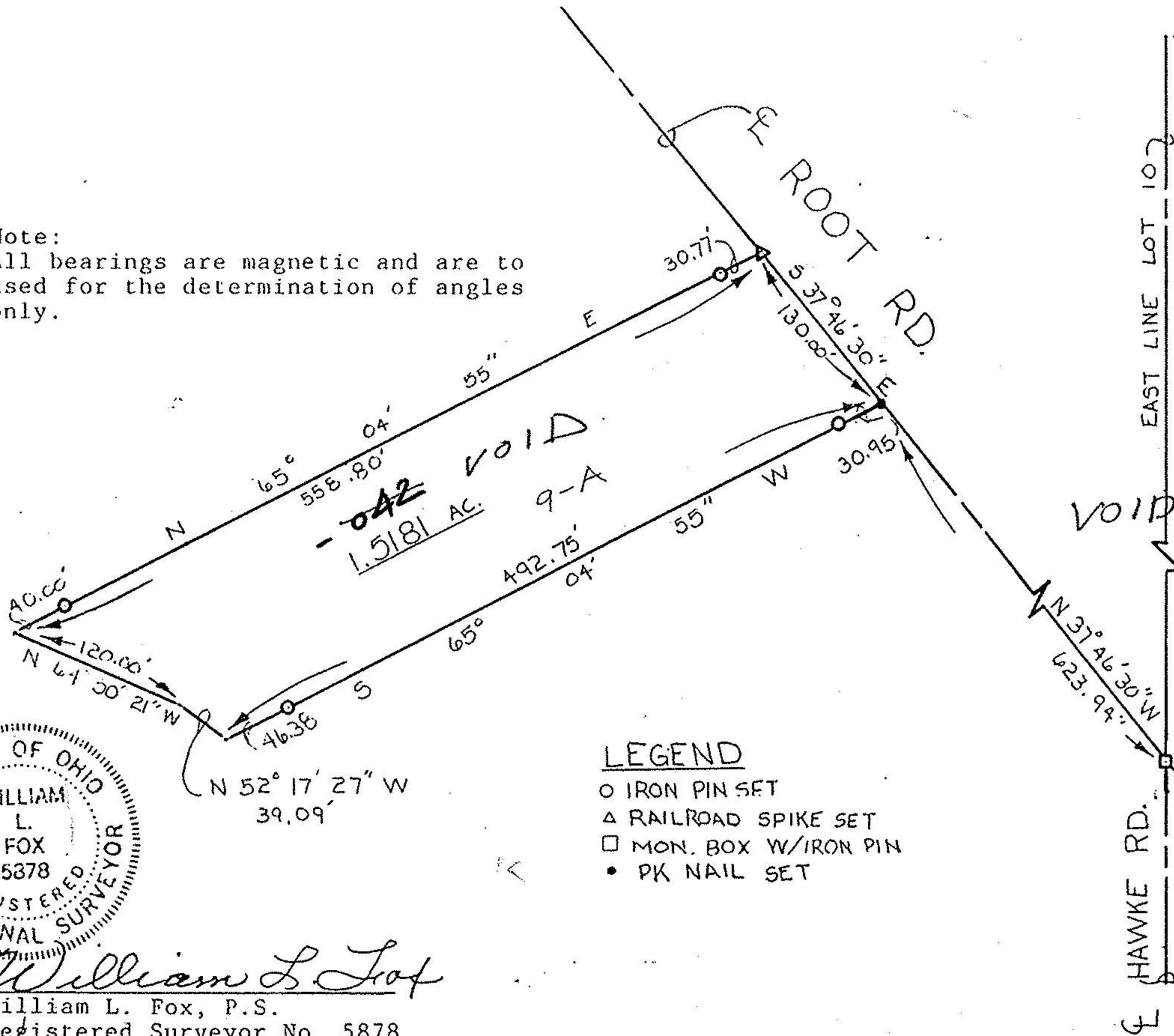

#16801

APPROVED  
LORAIN CO.  
MAP DEPT.

DATE 11-6-20-86

PAGE 11-00-010-B

BY T. McMain

VOID AFTER

LEGEND

- IRON PIN SET
- △ RAILROAD SPIKE SET
- MON. BOX W/IRON PIN
- PK NAIL SET



*William L. Fox*  
William L. Fox, P.S.  
Registered Surveyor No. 5878

E.A.K.

JOB NO. 118536 NOV. 18, 1985