

H-00-010-000

4100 622

H-00-010-000

PLAT OF SURVEY FOR 1.8577 ACRE PARCEL  
PART OF ORIGINAL LOT NO. 10  
EATON TWP. LORAIN COUNTY, OHIO

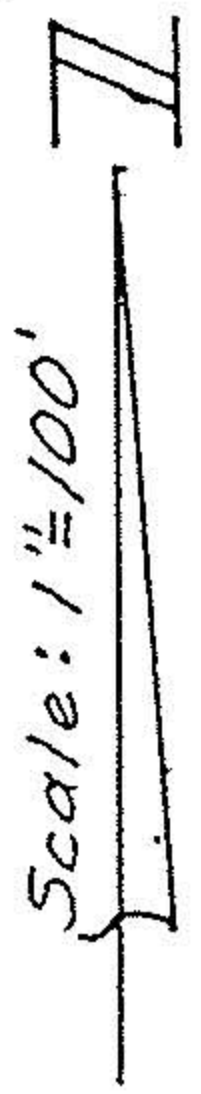
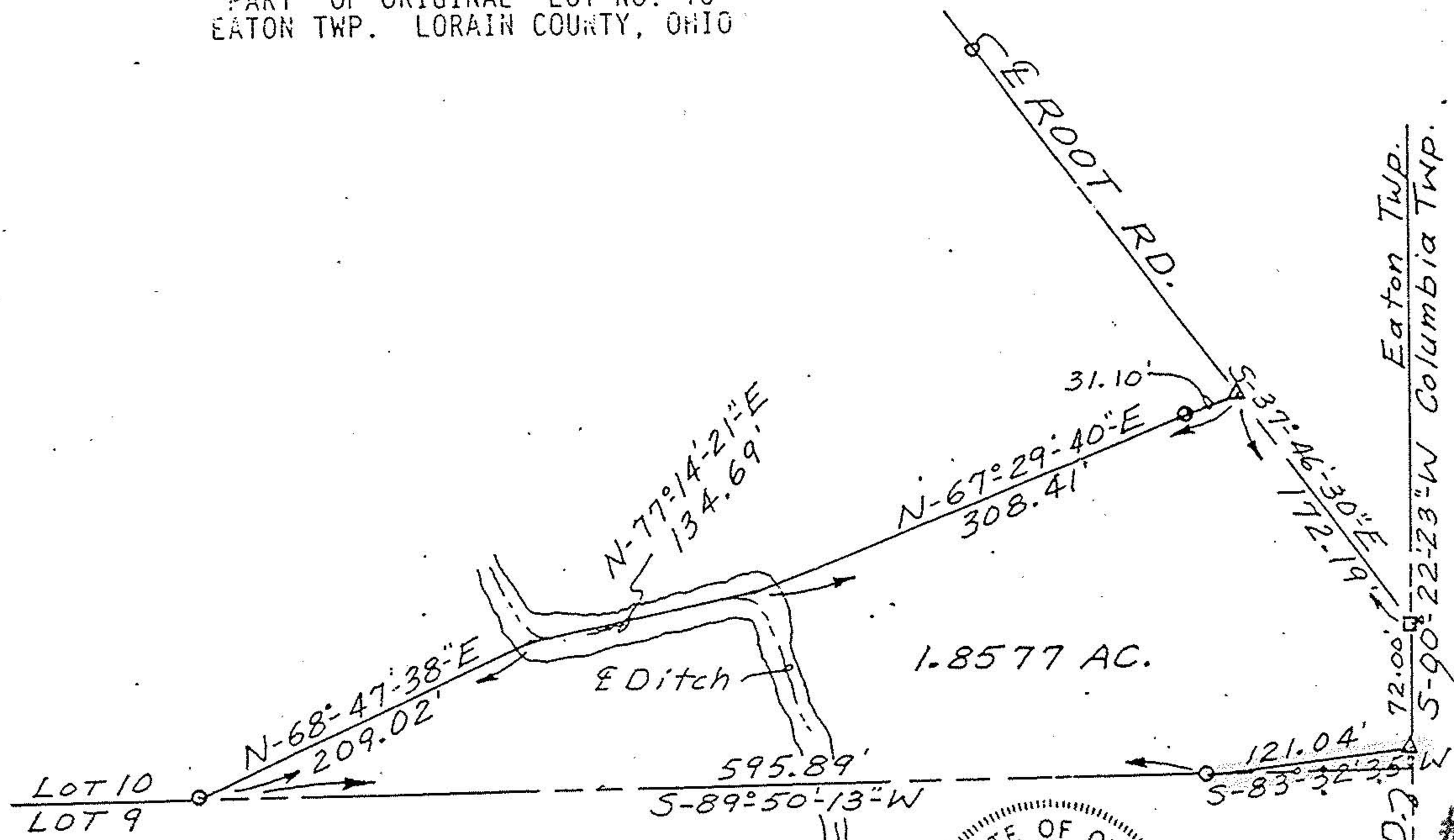

- LEGEND**
- IRON PIN SET
  - △ R/R SPIKE SET
  - MON. BOX W/ IRON PIN

All bearings are magnetic and are to be used for the determination of angles only.



*William L. Fox*  
 William L. Fox, P.S.  
 Reg. Surveyor No. 5878

#16533  
 APPROVED  
 LORAIN CO.  
 MAP DEPT.

DATE 1-23-86

PAGE 11-00-010-B

BY T. McMain

VOID