

PLAT OF SURVEY FOR 5.9517 ACRE PARCEL
 PART OF ORIGINAL LOT NO. 10
 EATON TWP. LORAIN COUNTY, OHIO

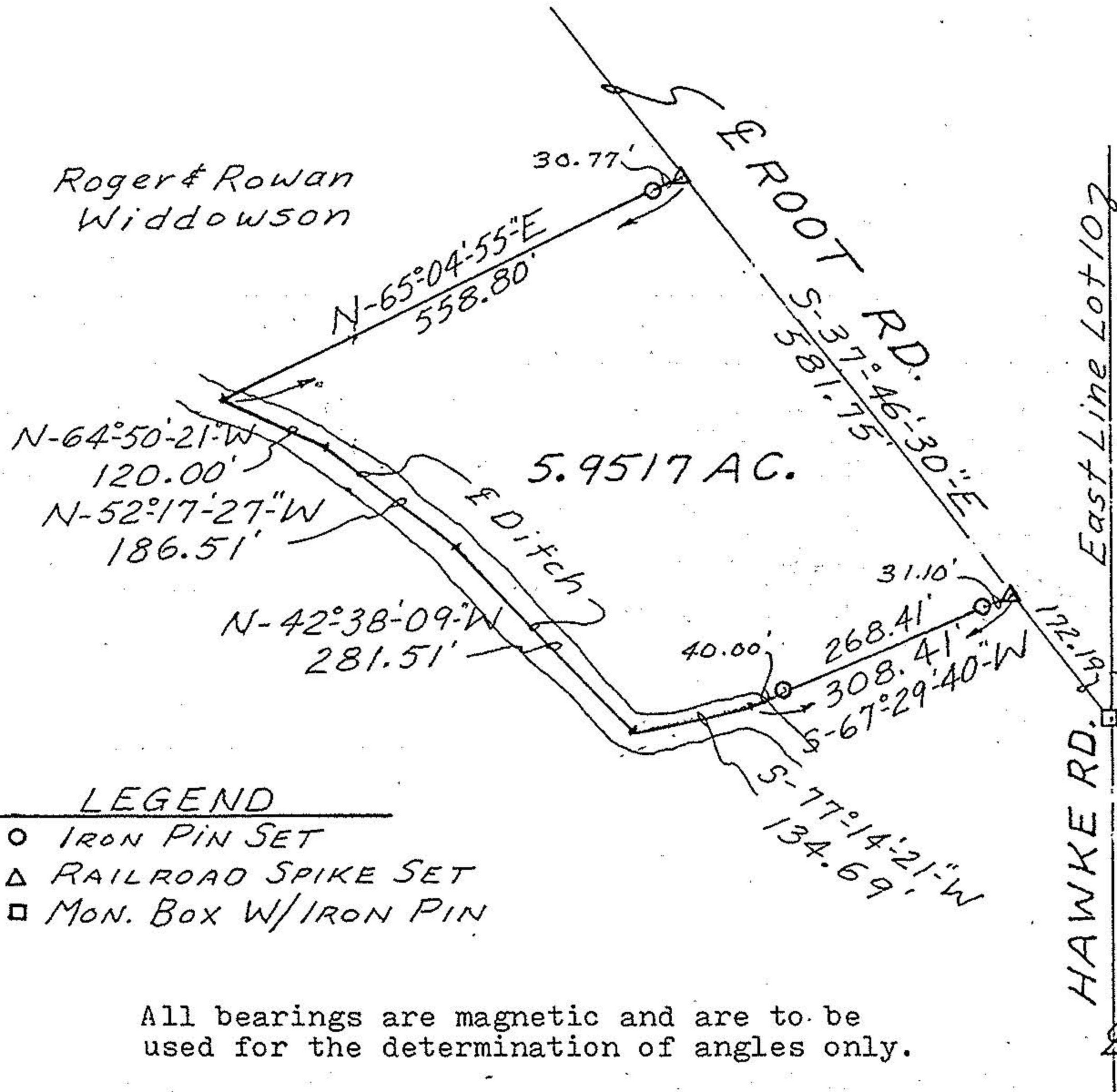

Scale: 1"=200'

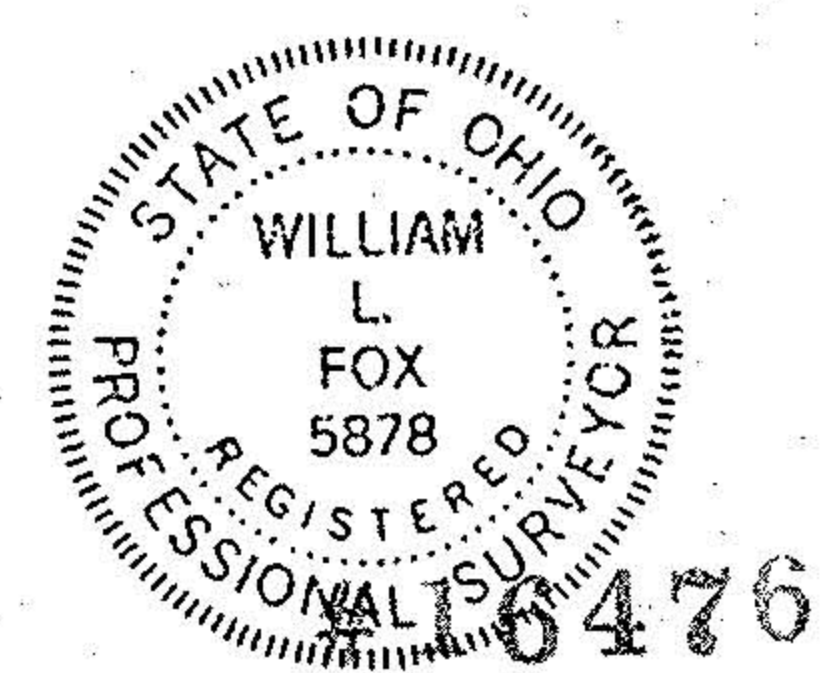

William L. Fox
 William L. Fox, P.S.
 Registered Surveyor No. 5878
 LORAIN CO. MAP DEPT.

| | |
|------------|-------------|
| DATE | 12-3-85 |
| PAGE | 11-00-010-B |
| BY | C. Francis |
| VOID AFTER | |

All bearings are magnetic and are to be used for the determination of angles only.

Job No. 108533 Oct. 28, 1985