

PLAT OF SURVEY FOR 1.8577 ACRE PARCEL  
 PART OF ORIGINAL LOT NO. 10  
 EATON TWP. LORAIN COUNTY, OHIO

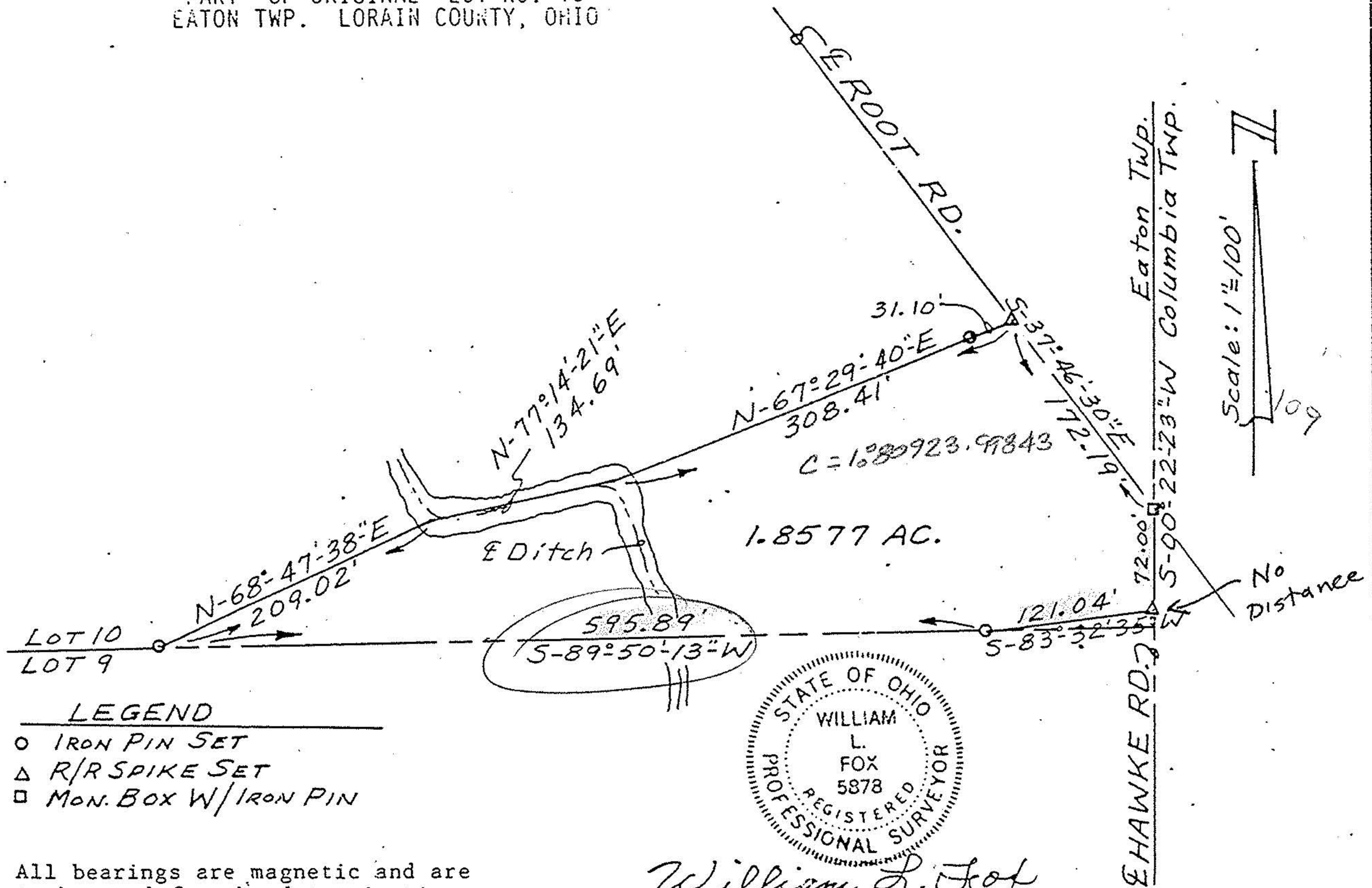

*William L. Fox*  
 William L. Fox, P.S.  
 Reg. Surveyor No. 5878

All bearings are magnetic and are to be used for the determination of angles only.