

-044
JAMES A. SPECK
O.R.V. 564 P. 49

-028
JOSEPH D. SHINER, JR.
O.R.V. 647 P. 680
PCL.#1

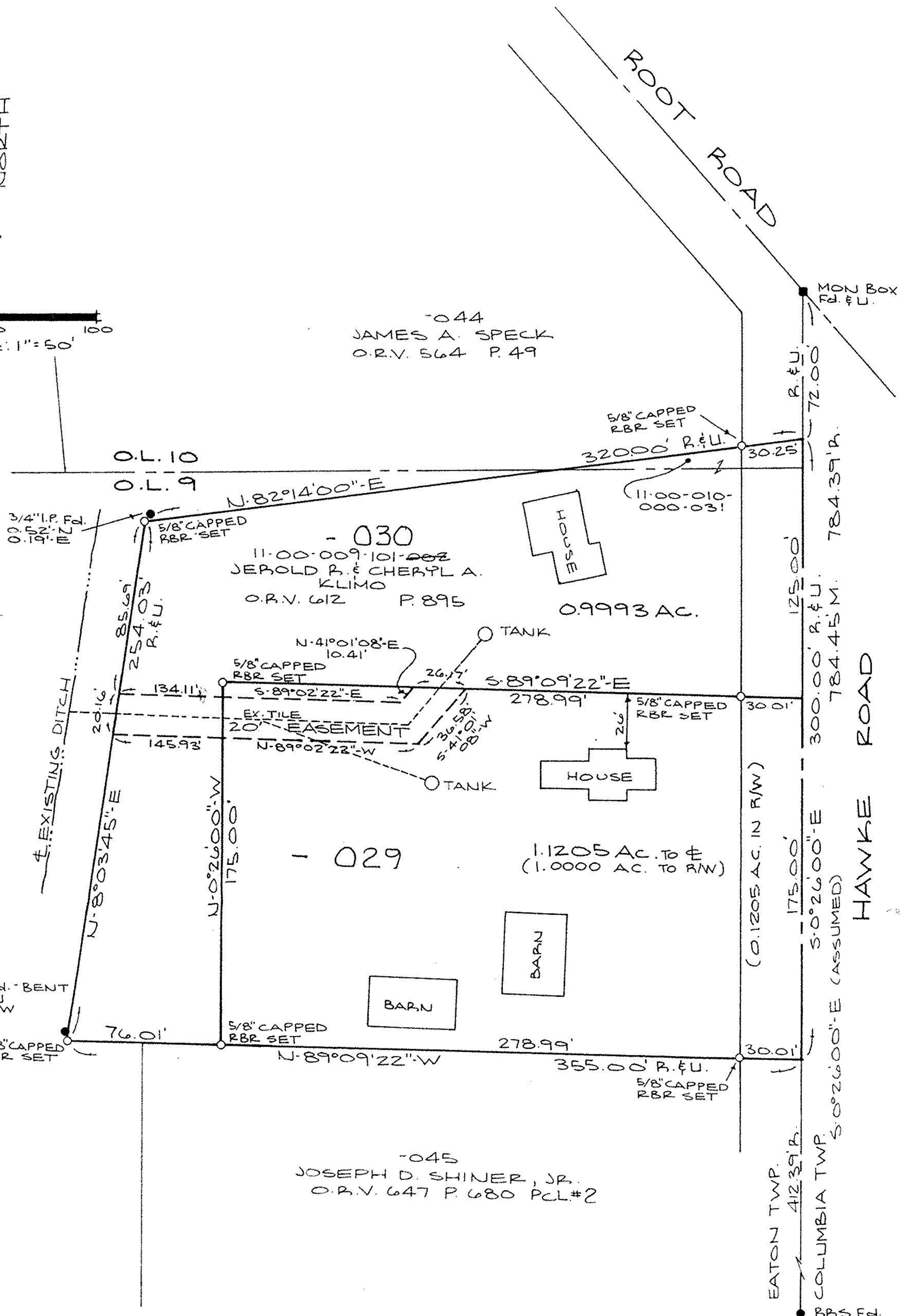

-045
JOSEPH D. SHINER, JR.
O.R.V. 647 P. 680 PCL.#2

SURVEY MAP
PART OF EATON TOWNSHIP ORIG. LOT 9 & 10
TOWNSHIP OF EATON COUNTY OF LORAIN

STATE OF OHIO
FEBRUARY 9, 1996

PREPARED BY:
KS ASSOCIATES INC.
ENGINEERS SURVEYORS

David L. Elwell
REG. SURVEYOR, No. 6333

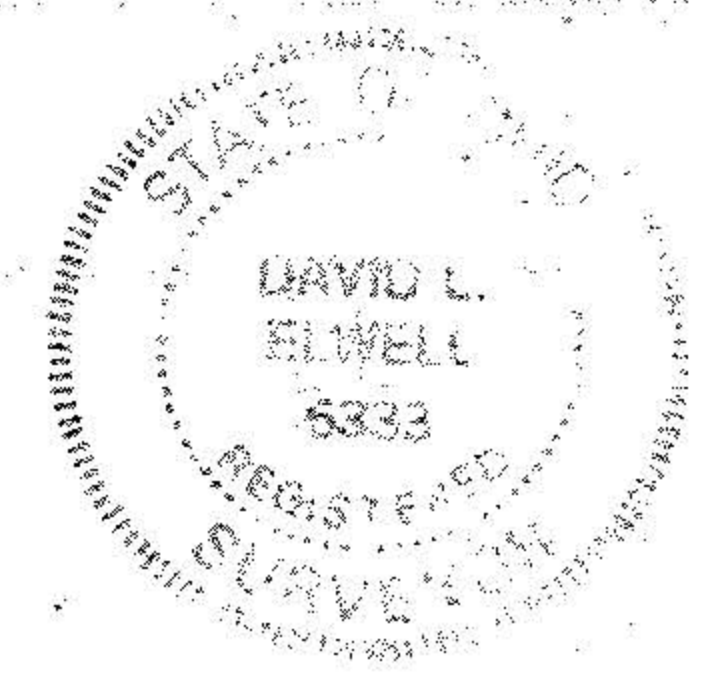

21752

APPROVED LORAIN CO. MAP DEPT
DATE 4-26-96
PAGE 11-00-009B
BY CAROLYN FRANCIS
#21752

82126-B