

11-00-009-101-0-20700-1

#40505

1-00-009-B  
450 -101-000-00-11

PLAT OF SURVEY FOR  
JAMES CAREY  
PART OF ORIGINAL LOT NO. 9  
EATON TWP., LORAIN COUNTY, OHIO

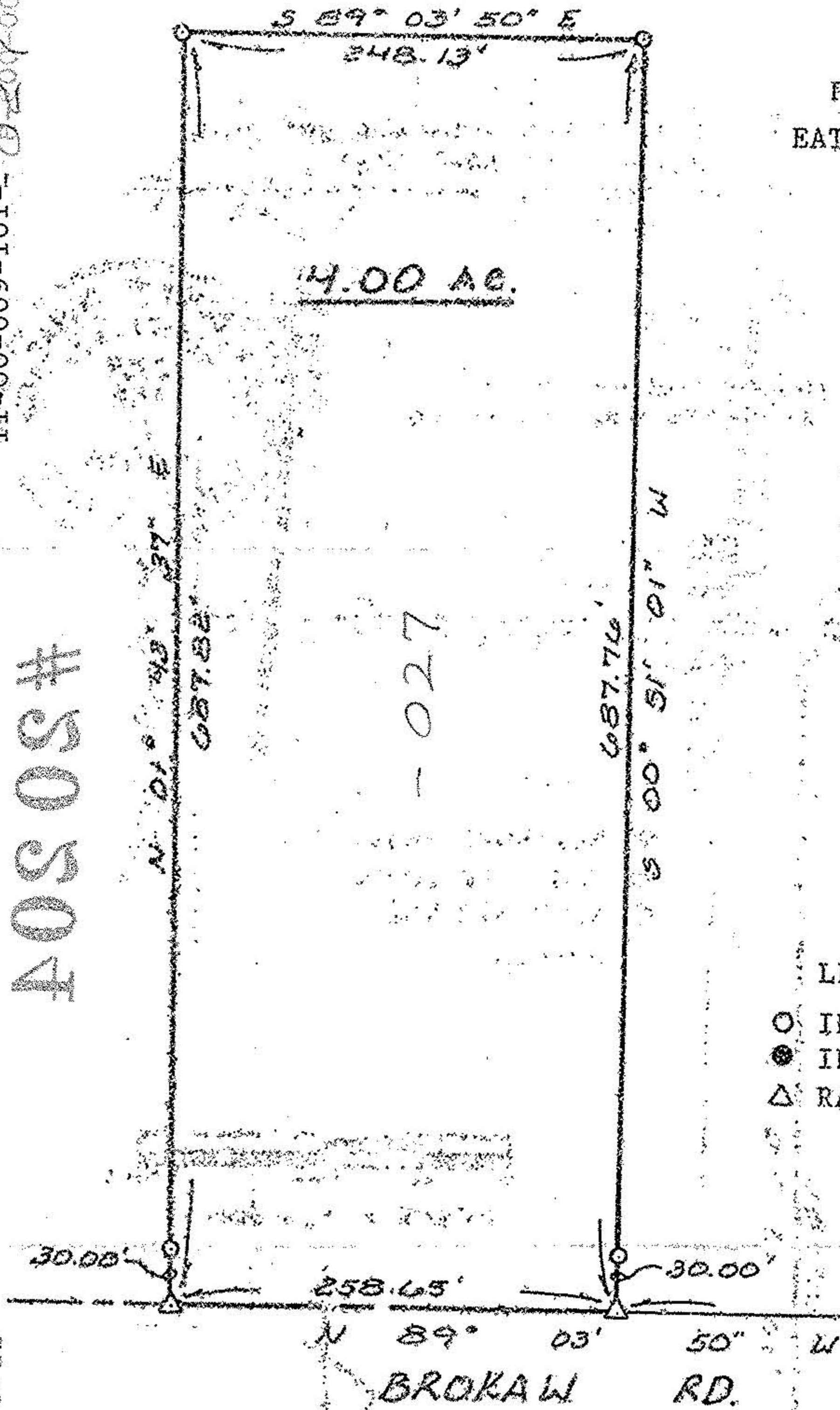

20204

APPROVED  
LORAIN CO.  
MAP DEPT.  
DATE 12-23-92  
PAGE 11-00-009-B  
BY CAROLYN FRANCIS  
# 20204

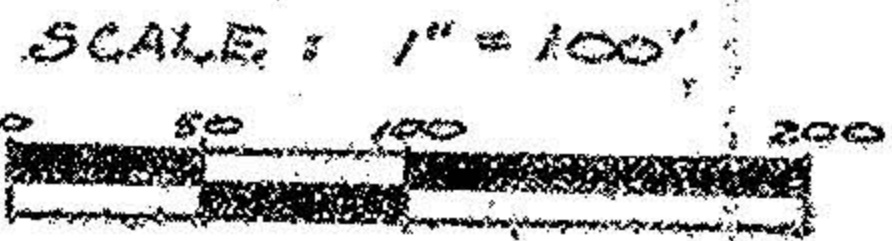

LEGEND

- IRON PIN SET
- IRON PIN FOUND
- △ RAILROAD SPIKE SET

NOTE: All bearings are magnetic and are to be used for the determination of angles only.



*William L. Fox*  
William L. Fox, P.S.  
Registered Surveyor No. 5878