

PLAT OF SURVEY FOR JIM CARY & BEN ROBINSON
 PART OF ORIGINAL LOT NO.9, EATON TWP.
 LORAIN COUNTY OHIO

11-00-009-101

VOID #18221

11-00-009-B

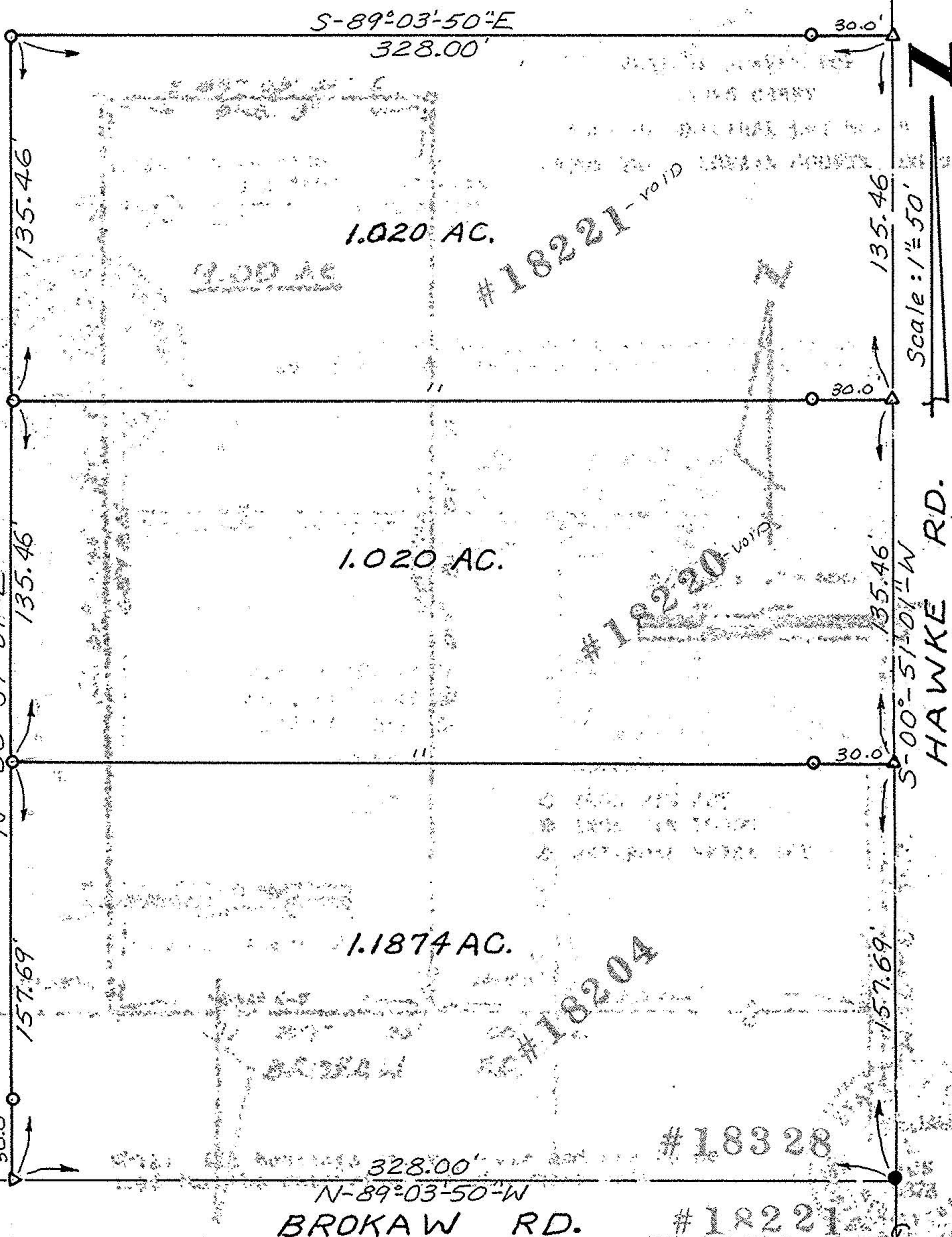

- LEGEND**
- IRON PIPE SET
 - IRON PIPE FOUND
 - △ RAILROAD SPIKE SET

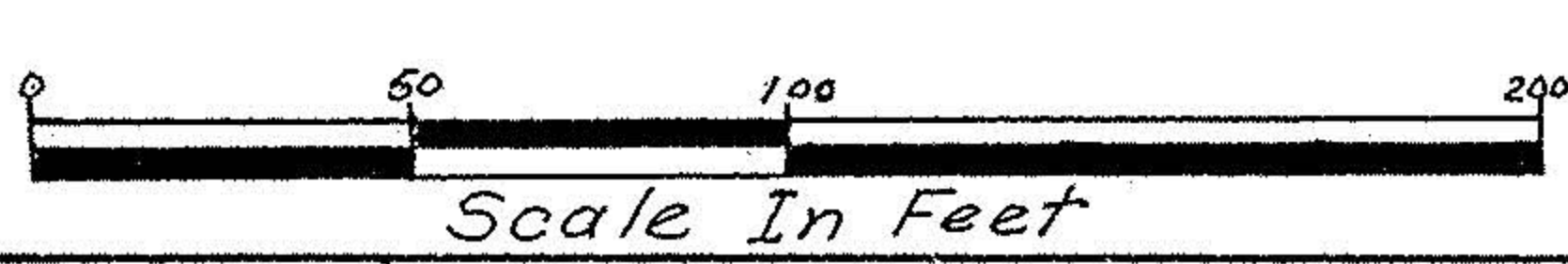

APPROVED
 LORAIN CO. ENGINEER
 DEPT.
 DATE 11-18-88
 PAGE 11-00-009-B
 BY C. F.
 William L. Fox
 William L. Fox, P.S.
 Registered Surveyor #5878