

#19314 11-00-009-101-
#19314 11-00-009-B

PLAT OF SURVEY FOR
JAMES CAREY
PART OF ORIGINAL LOT NO. 9
EATON TWP., LORAIN COUNTY, OHIO

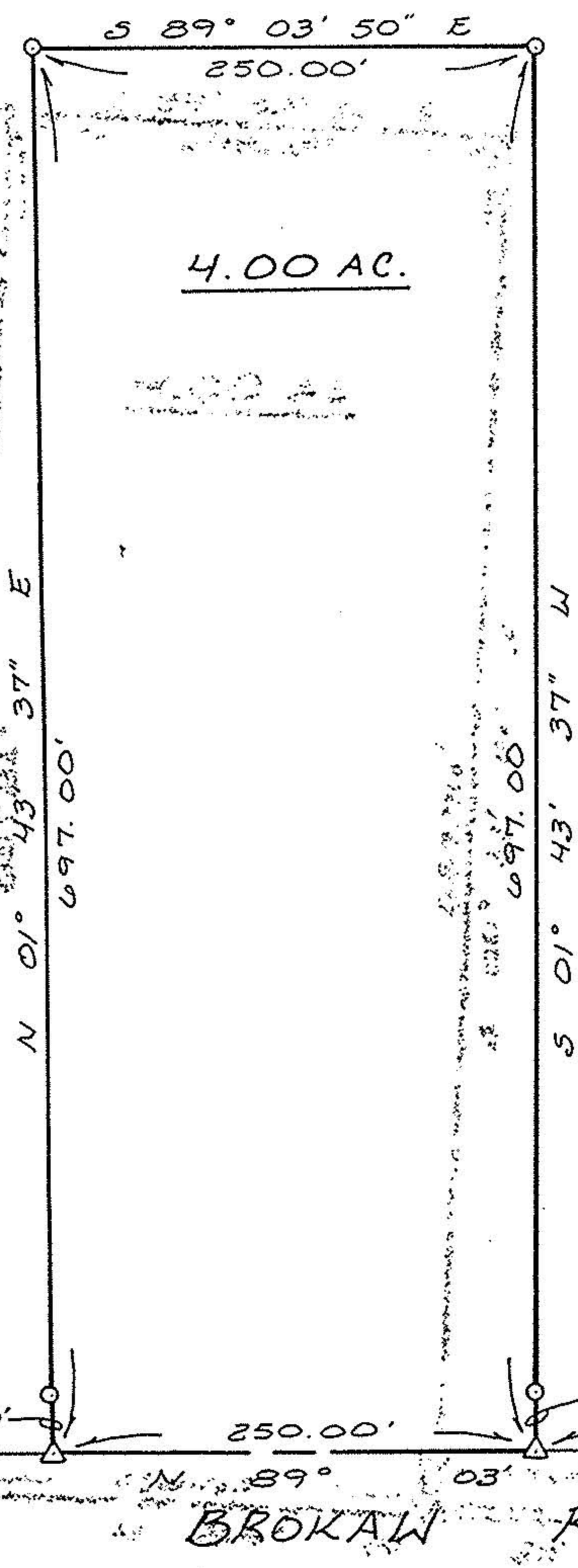

#19314

APPROVED LORAIN CO. MAP DEPT.
DATE 3-22-91
PAGE 11-00-009-8
CAROLYN FRANCIS
VOID #200 19314

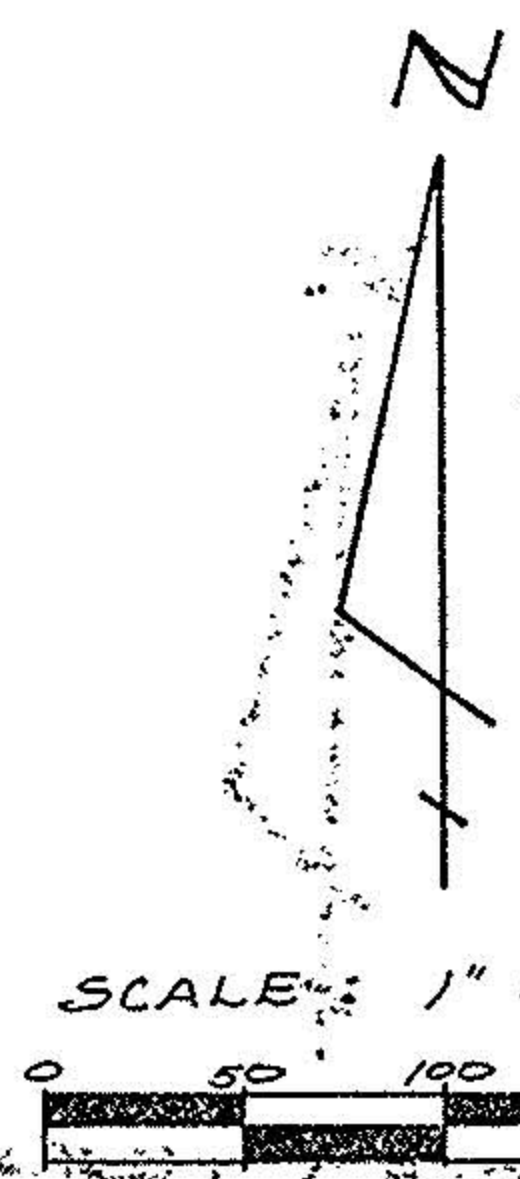

LEGEND

- IRON PIN SET
- IRON PIN FOUND
- △ RAILROAD SPIKE SET

HAWKE RD.

NOTE: All bearings are magnetic and are to be used for the determination of angles only.



William L. Fox
William L. Fox, P.S.
Registered Surveyor No. 5878