

11-00-009-101-

PLAT OF SURVEY FOR  
 JAMES CAREY  
 PART OF ORIGINAL LOT NO. 9  
 EATON TWP., LORAIN COUNTY, OHIO

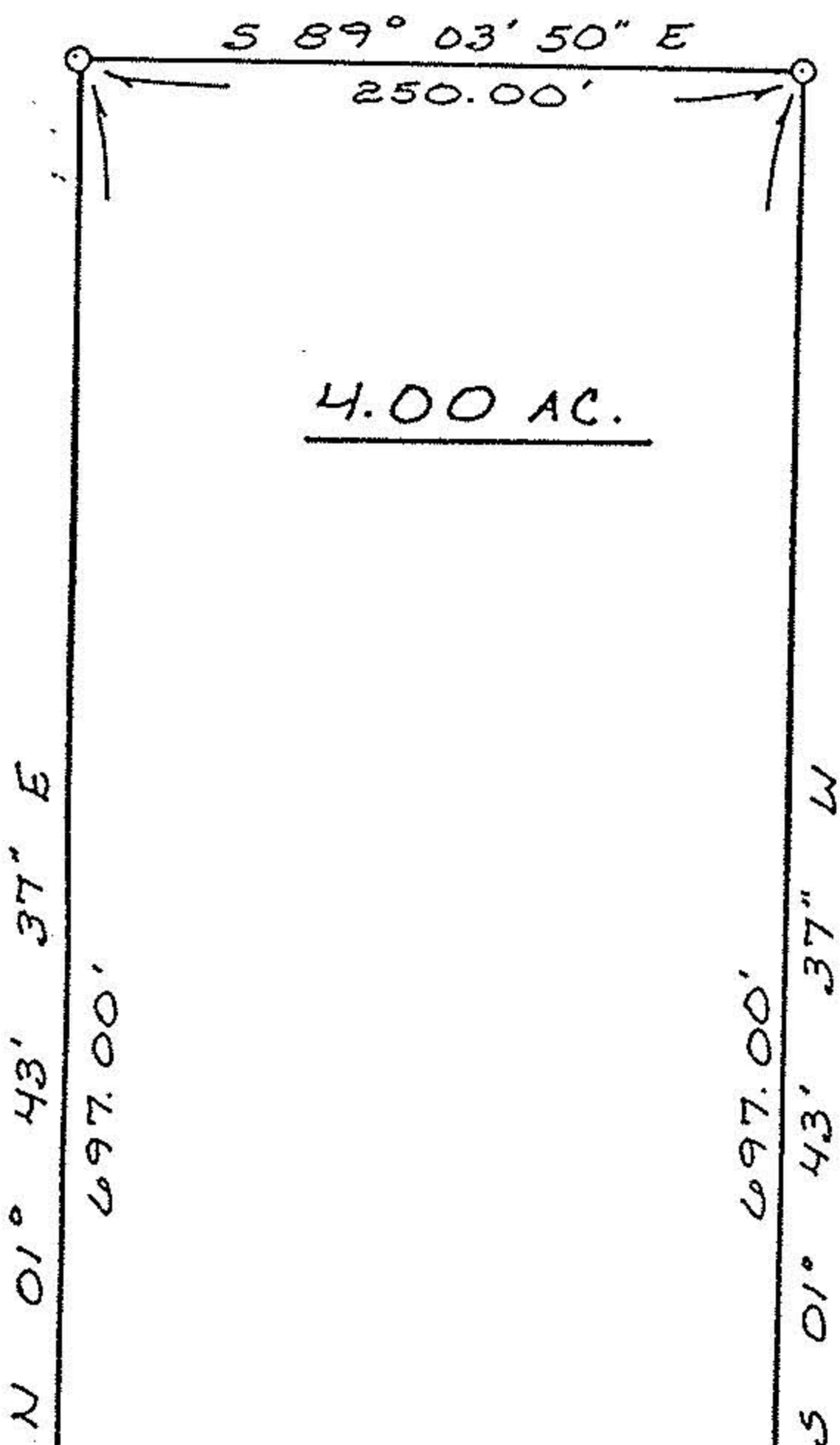

#19142

APPROVED LORAIN CO. MAP DEPT.	
DATE 9-25-90	
PAGE 11-00009-B	
BY CAROLYN FRANCIS	
VOID AFTER #	19142



SCALE: 1" = 100'

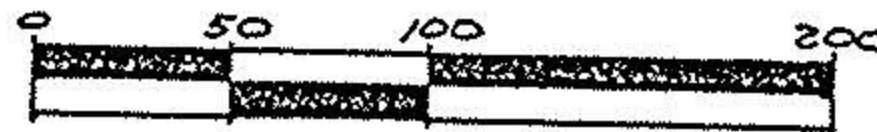

- LEGEND
- IRON PIN SET
  - IRON PIN FOUND
  - △ RAILROAD SPIKE SET

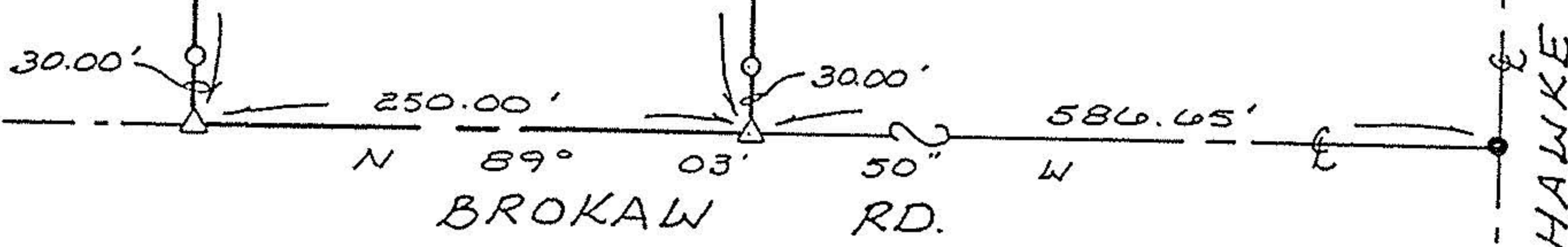

NOTE: All bearings are magnetic and are to be used for the determination of angles only.



*William L. Fox*  
 William L. Fox, P.S.  
 Registered Surveyor No. 5878