

11-00-009-A #17522 11-00-009-101

N.W. COR. LOT No. 9 Lot 10 Lot 9

PLAT OF SURVEY FOR 4.00 ACRE PARCEL
PART OF ORIGINAL LOT 9, EATON TOWNSHIP
COUNTY OF LORAIN, STATE OF OHIO

Scale: 1"=100'

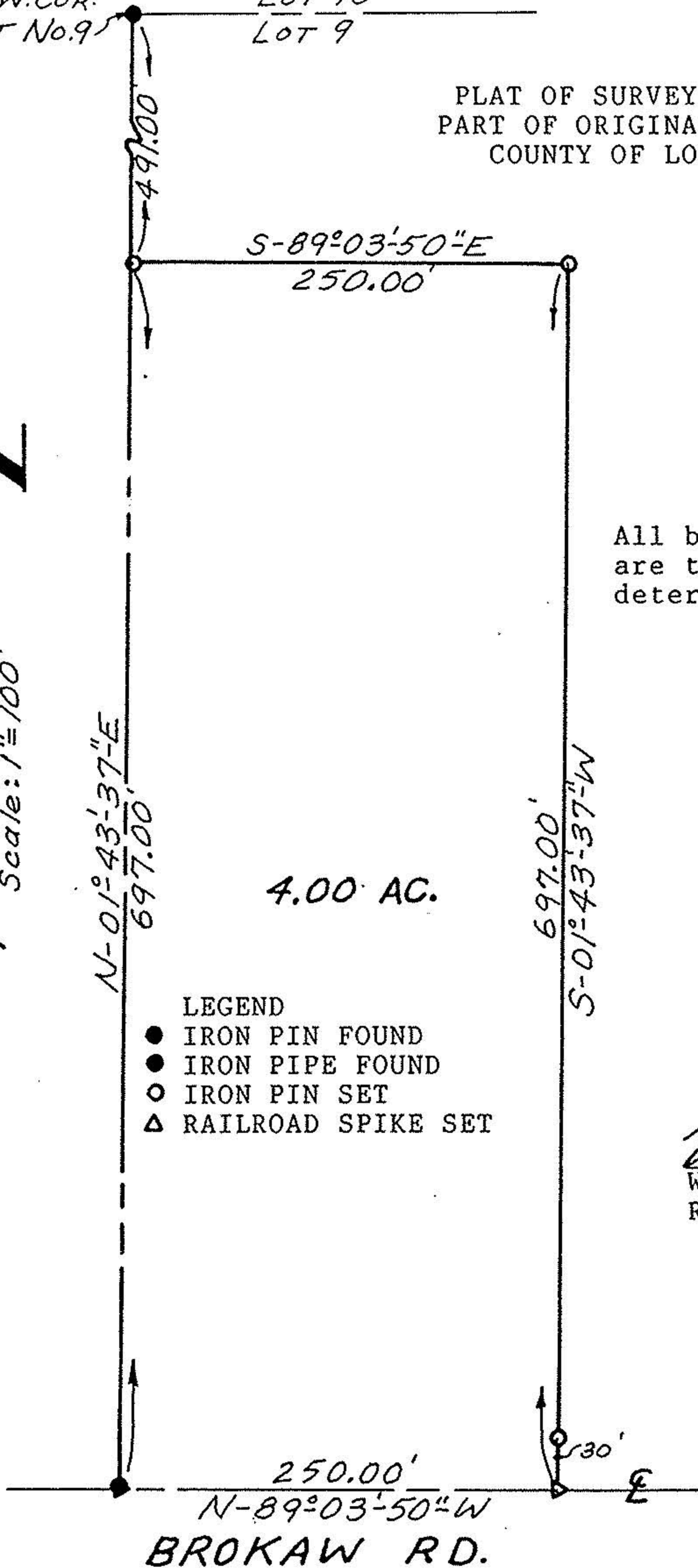

All bearings are magnetic and are to be used for the determination of angles only.

4.00 AC.

- LEGEND
- IRON PIN FOUND
 - IRON PIPE FOUND
 - IRON PIN SET
 - △ RAILROAD SPIKE SET

#17522

APPROVED
LORAIN CO.
MAP DEPT.
DATE 7-6-87
PAGE 11-00-009-A
BY C. FRANCIS
VOID AFTER 17522

William L. Fox
William L. Fox, P.S.
Registered Surveyor #5878



May 30, 1987