

PLAT OF SURVEY FOR BEN ROBINSON
PART OF ORIGINAL LOT 9
EATON TWP., LORAIN CO., OHIO

11-00-009-101-

N.W. CORNER
LOT NO. 9

NORTH LINE OF LOT 9
N 89° 50' 13" E

LEGEND

- IRON PIN SET
- IRON PIN FOUND
- △ RAILROAD SPIKE SET

12.0304 AC.

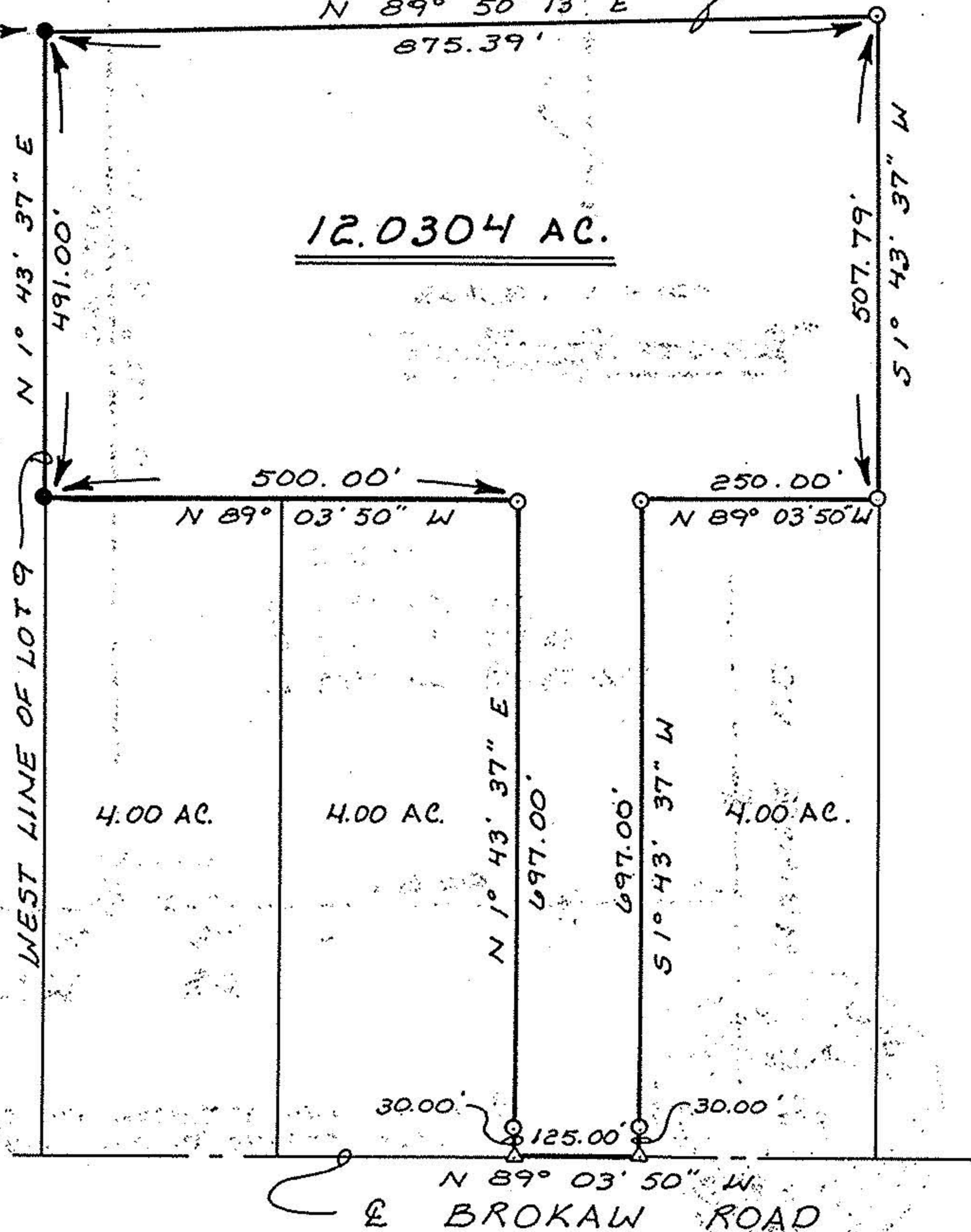

APPROVED
LORAIN CO.
MAP DEPT.
DATE 12-15-89
PAGE 11-00-009-A
BY T-M Main
VOID AFTER 18773

#18773

SCALE: 1" = 200'

11-00-009-A

Note: All bearings are magnetic and are to be used for the determination of angles only.



William L. Fox
William L. Fox
Registered Surveyor No. 5878

128984 - 12-15-89 - L.J.G.

PLAT OF SURVEY FOR BEN ROBINSON
PART OF ORIGINAL LOT 9
EATON TWP., LORAIN CO., OHIO

N.W. CORNER
LOT NO. 9

NORTH LINE OF LOT 9
N 89° 50' 13" E

LEGEND

- IRON PIN SET
- IRON PIN FOUND
- △ RAILROAD SPIKE SET

13.8539 AC.

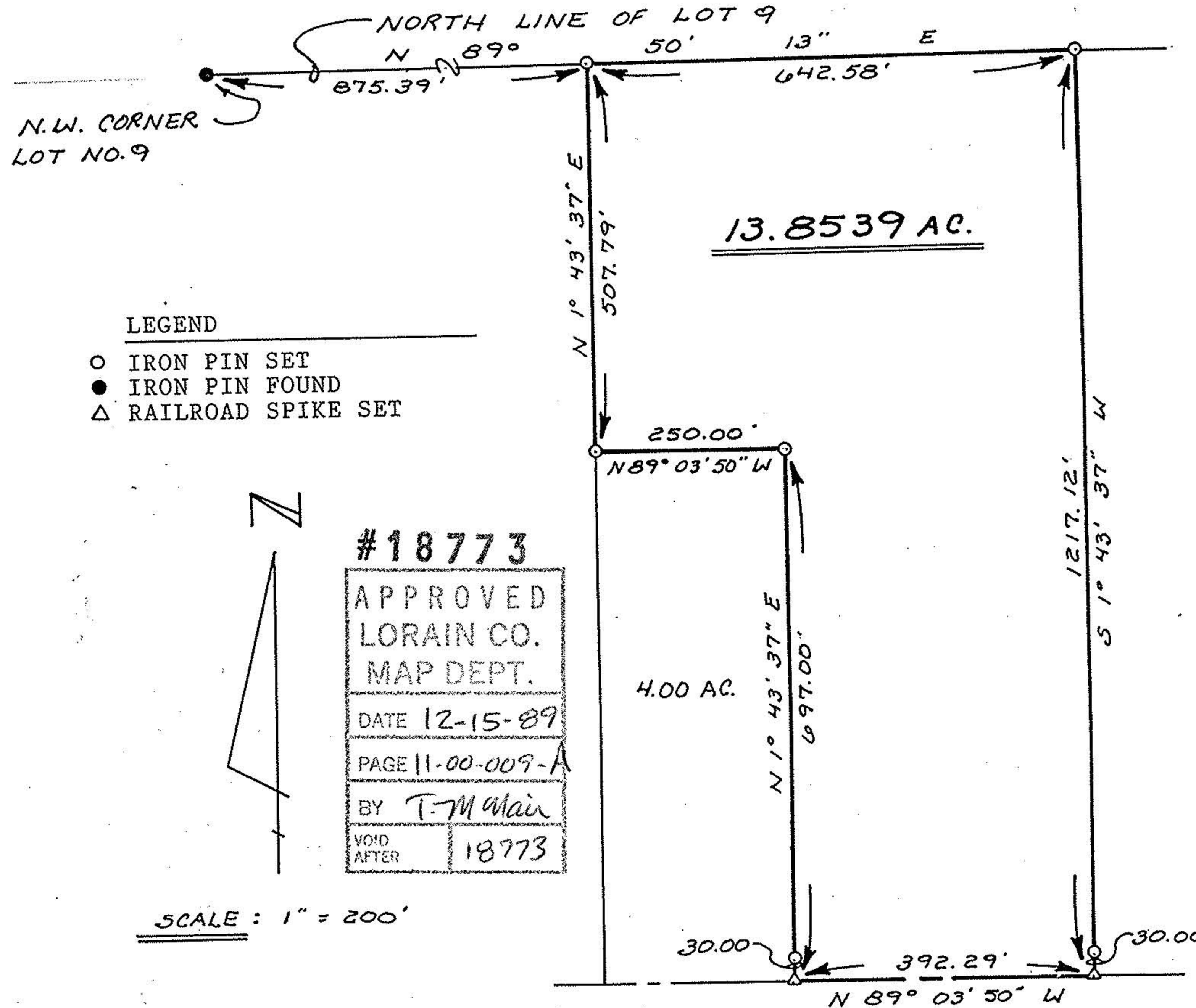

#18773
APPROVED
LORAIN CO.
MAP DEPT.
DATE 12-15-89
PAGE 11-00-009-A
BY T-M Main
VOID AFTER 18773

SCALE: 1" = 200'

Note: All bearings are magnetic and are to be used for the determination of angles only.



William L. Fox
William L. Fox
Registered Surveyor No. 5878

128984 - 12-15-89 - L.J.G.