



J. R. FOOR & ASSOCIATES, SURVEYORS

15831 CENTER RIDGE
N. RIDGEVILLE, OHIO 44031

OFFICE 327 4778

7570
9571

SURVEY
OF PART OF
ORIGINAL EATON TRUP LOT 8
COUNTY OF LORAIN
STATE OF OHIO

PREPARED FOR
GEORGE FLURY
EATON, OHIO

ANDREW LAPOSSY SR.
EMIL E. BAUER
VOL 717 PG 548

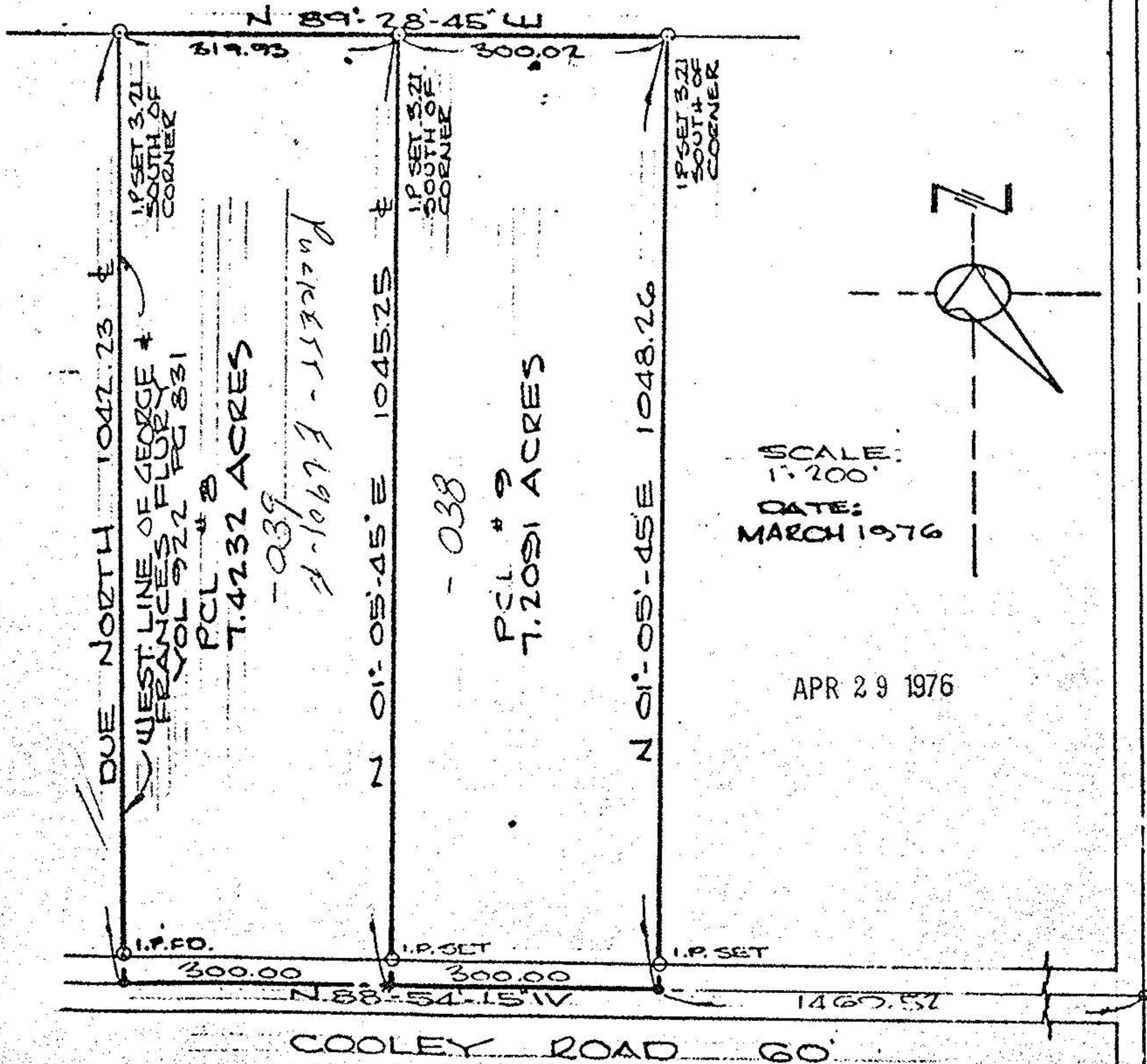

8-800-00-11

000-800-00-11

NOTE