

A PLAT OF SURVEY

FOR

MICHAEL F. SAUTER

OF

THREE PARCELS FROM PPN. 11-00-008-000-013 AS RECORDED IN VOL. 1083, PG. 242 OF LORAIN COUNTY DEED RECORDS IN EATON TWP. LOT NO. 8, COUNTY OF LORAIN AND STATE OF OHIO. SCALE: 1" = 100'

JAN. 1974



11-00-008-000

11-00-008-000-11

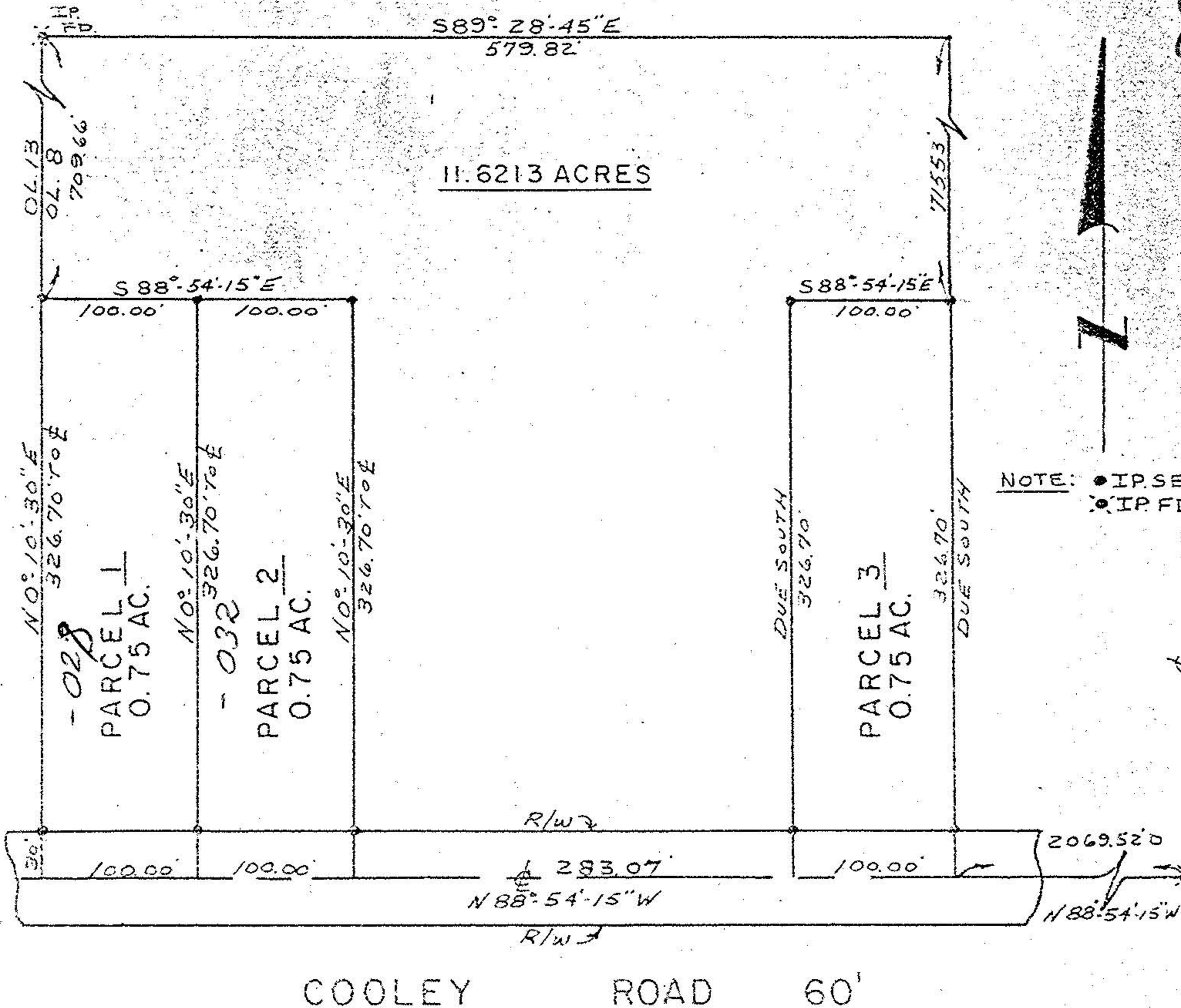

11-00-008-A

MONUMENTS WERE FOUND OR SET AT ALL POINTS INDICATED ON THIS MAP DISTANCES ARE GIVEN IN FEET AND DECIMAL PARTS THEREOF BEARINGS DESCRIBE ANGLES ONLY ALL OF WHICH I CERTIFY CORRECT.

Gary L. Hovanez

GARY L. HOVANEZ
REG. SURVEYOR NO. 5130