

11-00-008-000-066

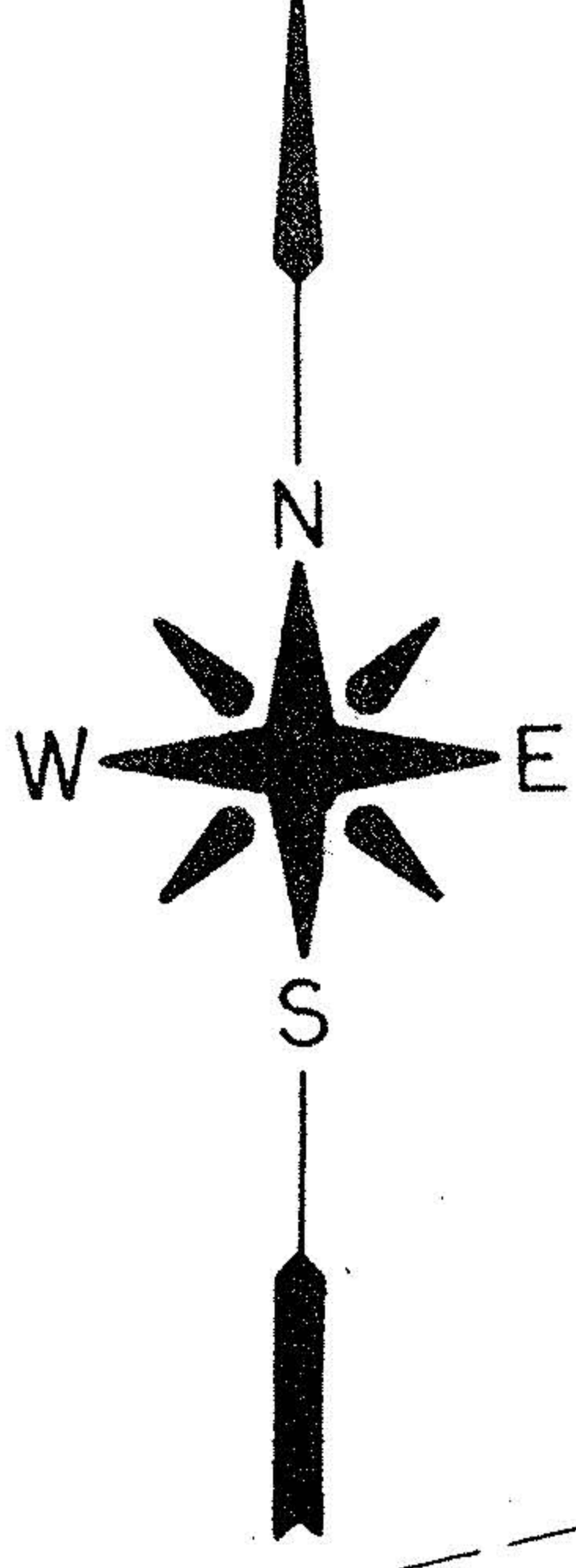

### DISTRIBUTION OF ACREAGE

TOTAL AREA DEEDED TO DANN C. &  
 BONNIE A. MILLER, D.V. 1187, PG. 419 . . . . . 10.7587 AC.  
 PARCEL BEING REMOVED . . . . . 0.7210 AC.  
 REMAINDER . . . . . 10.0377 AC.

### NOTE:

THIS MAP IS PREPARED FROM RECORD INFORMATION  
 ONLY. THIS MAP IS NOT A PLAT OF A SURVEY.

PREPARED BY:

### TECHNICAL DESIGN SERVICES

12042 HAWKE ROAD  
 COLUMBIA STATION, OHIO

PREPARED FOR:

### DANN C. & BONNIE A. MILLER

12070 HAWKE ROAD  
 COLUMBIA STATION,  
 OHIO 44028

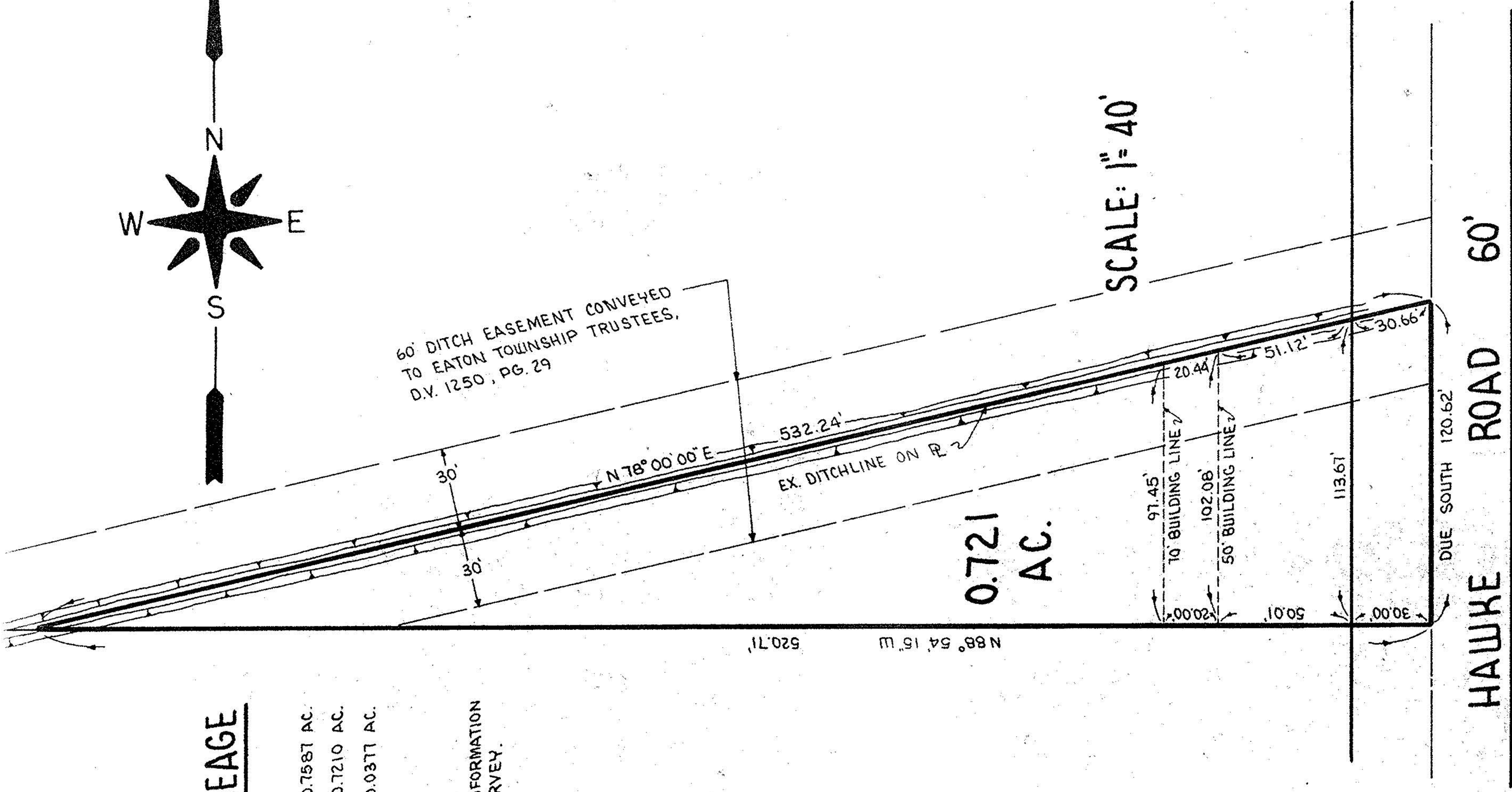
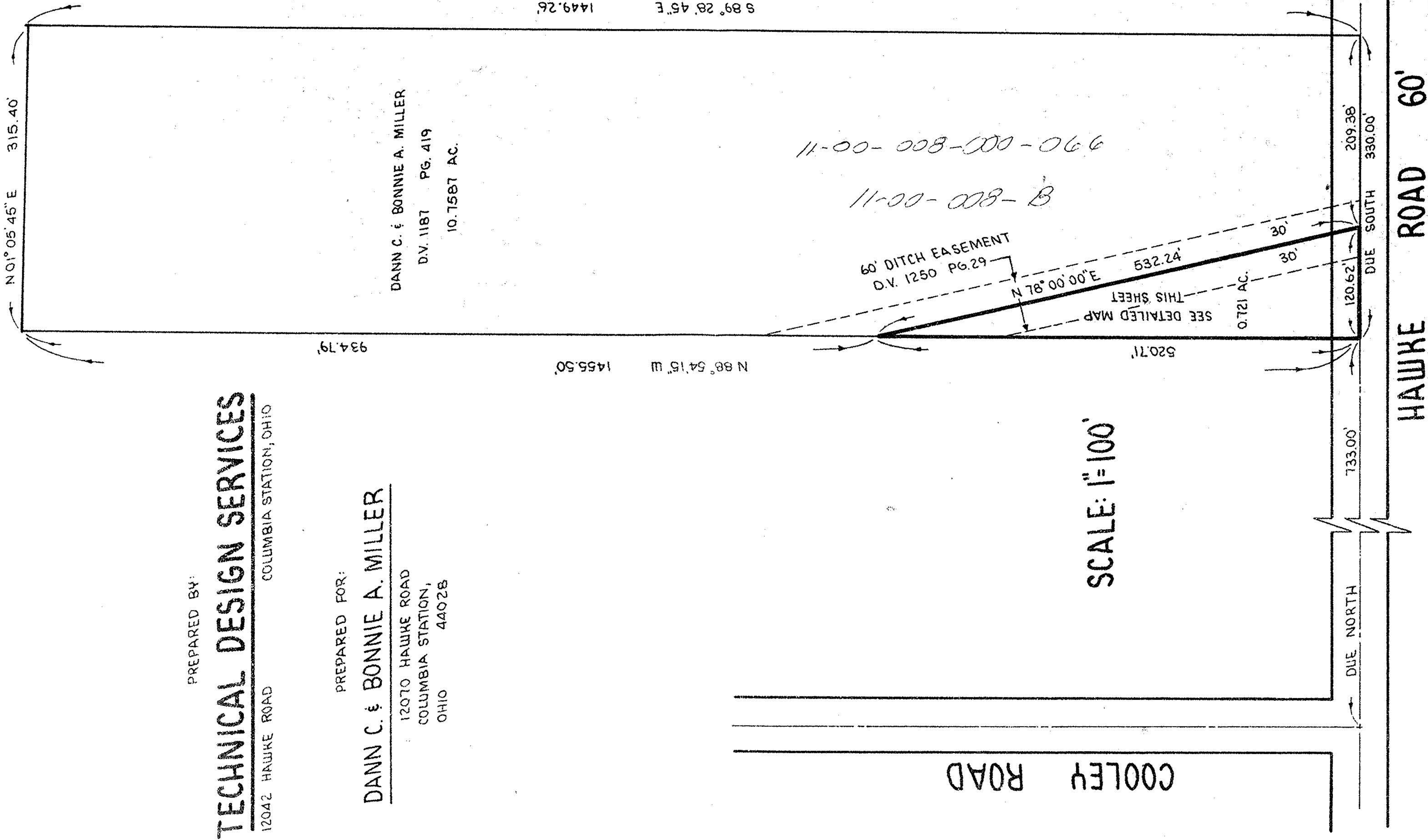

## PARCEL MAP

BEING PART OF EATON TOWNSHIP ORIGINAL LOT 8

COUNTY OF LORAIN

STATE OF OHIO

SCALE: SHOWN

MAY 1980