

#14830

APPROVED	LORAIN CO.
MAP DEPT.	DATE 9-23-82
	PAGE 11-00-008-B
BY C. Francis	VOID AFTER

DISTRIBUTION OF ACREAGE

TOTAL AREA DEEDED TO DANN C. & BONNIE A. MILLER, D.V. 1187, PG. 419 10.7587 AC.
 PARCEL BEING REMOVED 0.6950 AC.
 REMAINDER 10.0637 AC.

NOTE:
 THIS MAP IS PREPARED FROM RECORD INFORMATION ONLY. THIS MAP IS NOT A PLAT OF A SURVEY.

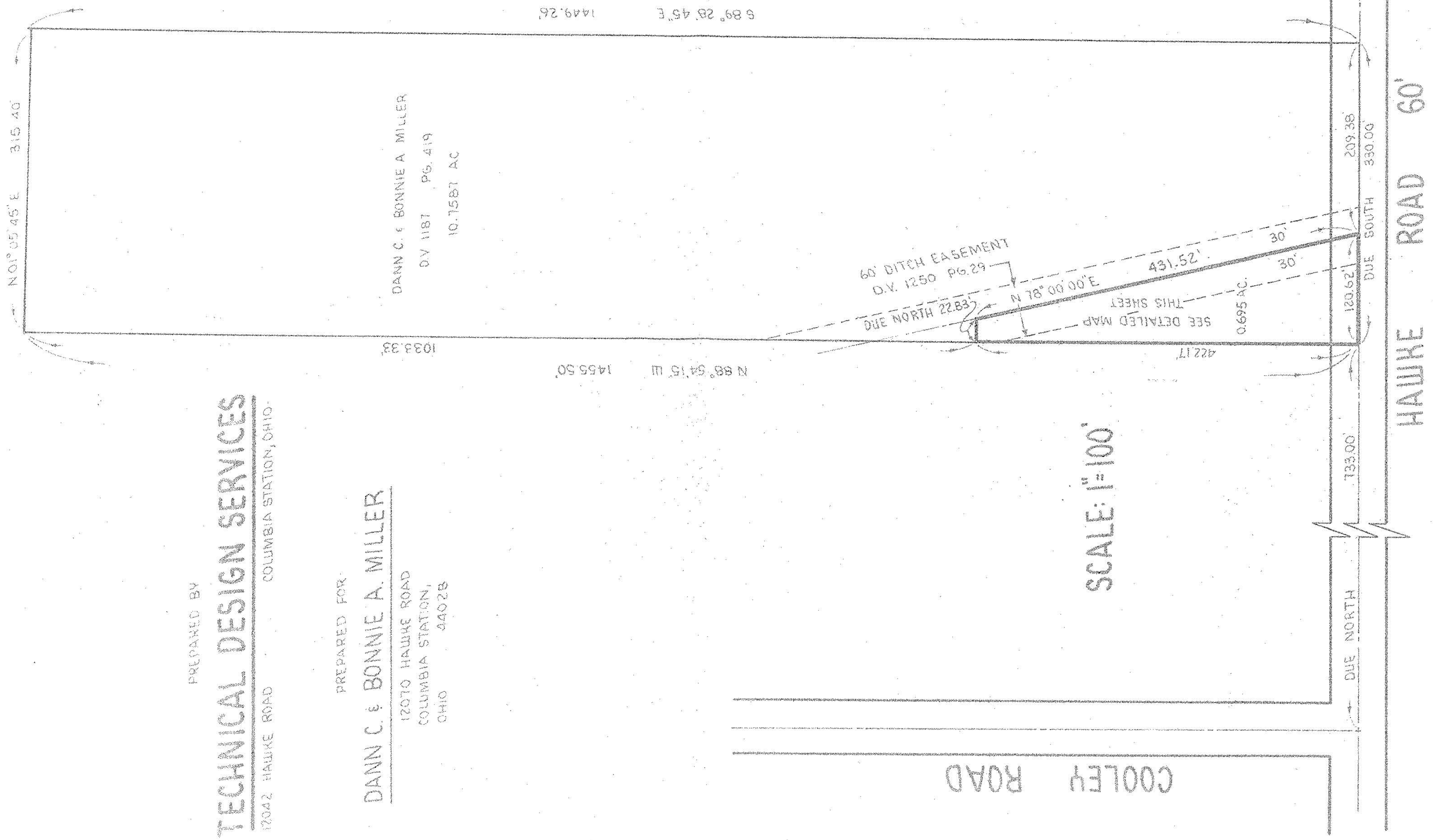

PREPARED BY
TECHNICAL DESIGN SERVICES
 17042 HAWKE ROAD
 COLUMBIA STATION, OHIO

PREPARED FOR
DANN C. & BONNIE A. MILLER
 12070 HAWKE ROAD
 COLUMBIA STATION,
 OHIO 44028

SCALE: 1"=100'

SCALE: 1"=40'

PARCEL MAP

BEING PART OF EATON TOWNSHIP ORIGINAL LOT 8
 COUNTY OF LORAIN STATE OF OHIO
 SCALE: SHOWN AUGUST 1982