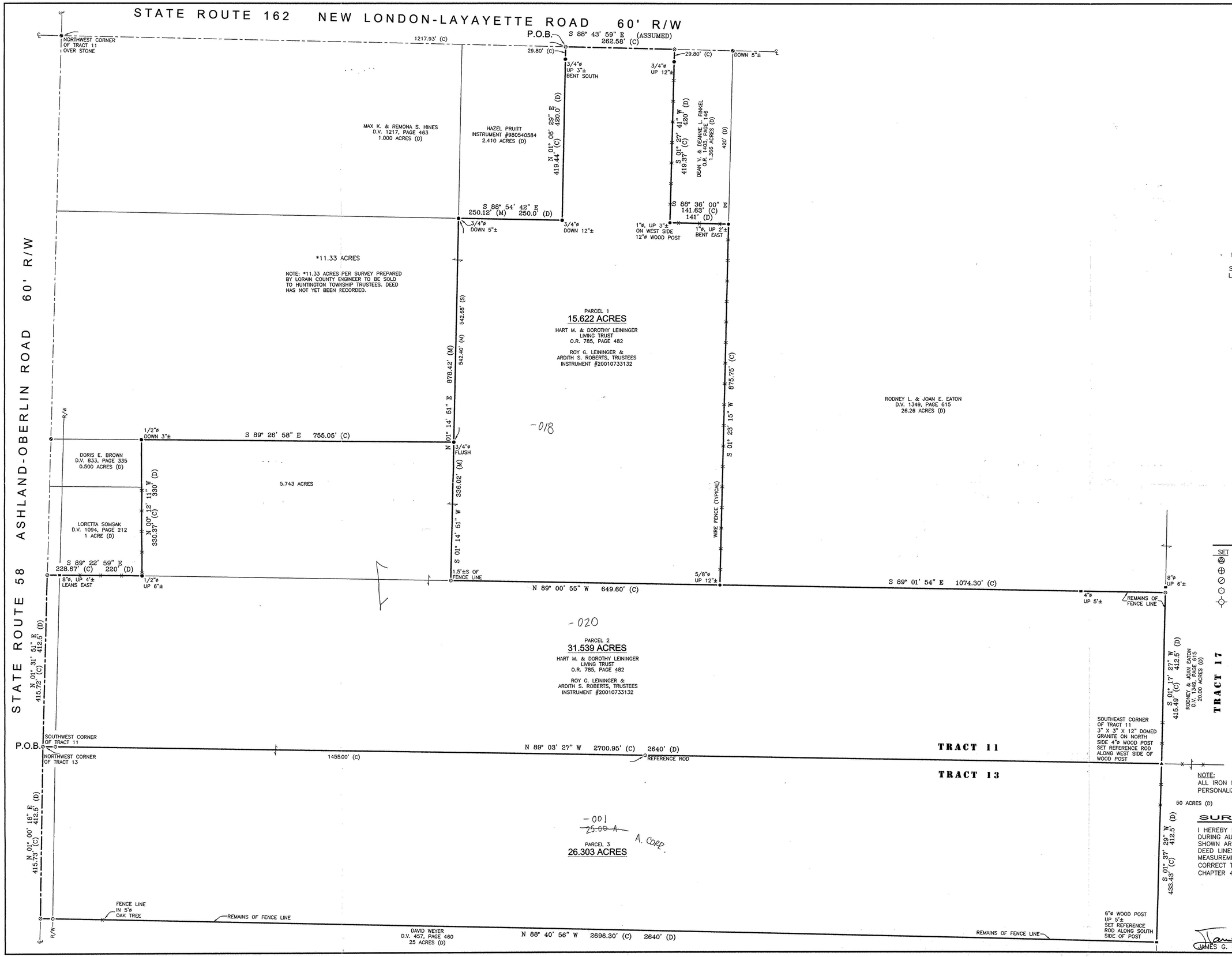

REFERENCES

DEED VOLUME AND PAGE AS SHOWN

O.D.O.T CENTERLINE REFERENCES

SURVEY FOR WILLIAM OVERSTREET BY HANK & ASSOC., INC., DATED JUNE 6, 2001

SURVEY FOR HART & DOROTHY LEININGER BY LORAIN COUNTY ENGINEER, DATED JUNE, 2001

NEW LONDON–LAFAYETTE ROAD PART SECTION C–D ROAD PLANS

№ 00908
APPROVED
LORAIN CO.
MAP DEPT
DATE 11-6-01
PAGE 21-9
21-11-000-B
BY JHATFIELD
№ 01-00908

NOTE:
ALL IRON ROD SET ARE 5/8" DIA. x 30" LENGTH WITH PERSONALIZED CAPS (HANK AND ASSOC.) DRIVEN FLUSH.

SURVEYOR'S STATEMENT

I HEREBY DECLARE THAT THE ABOVE PARCEL WAS SURVEYED DURING AUGUST & SEPTEMBER, 2001, PROPERTY LINES SHOWN ARE LOCATED FROM DEEDS ON RECORD AND ARE DEED LINES. BEARINGS ARE ASSUMED FOR ANGULAR MEASUREMENT ONLY. ALL INFORMATION SHOWN IS TRUE AND CORRECT TO THE BEST OF MY KNOWLEDGE AND BELIEF (PER CHAPTER 4733-37 OF THE OHIO REVISED CODE).

STATE OF OHIO
JAMES GORDON HOMAN, JR.
S-6972
REGISTERED PROFESSIONAL SURVEYOR

James G. Homan 9-14-01
JAMES G. HOMAN, JR., P.S. # 6972 DATE

SEP 13 2001

REVISIONS:	
	ADDED PARCELS 2 & 3

DRAWN BY:	CHECKED BY:	
DST	JGH	SCALE 1" = 100'
DATE: 09-07-01		

SURVEY FOR:

ROY LEININGER

LOCATED IN PARTS OF TRACT NUMBER 11 & TRACT NUMBER 13, HUNTINGTON TOWNSHIP, T-2-N, R-18-W, LORAIN COUNTY, OHIO.

HANK AND ASSOCIATES, INC.
ENGINEERING SURVEYING
137 SOUTH WASHINGTON STREET
PHONE: (419) 447-4300 OHIO FAX 8 (419) 447-2076

JOB NO. 2011.234A