

**LOT SPLIT MAP**  
**11-00-006-000-045**  
**11-00-007-000-067**  
**PART OF ORIGINAL EATON TWP. LOT Nos. 6 & 7**  
**COUNTY OF LORAIN, STATE OF OHIO**  
**MADE FOR MICHAEL SAUTER**

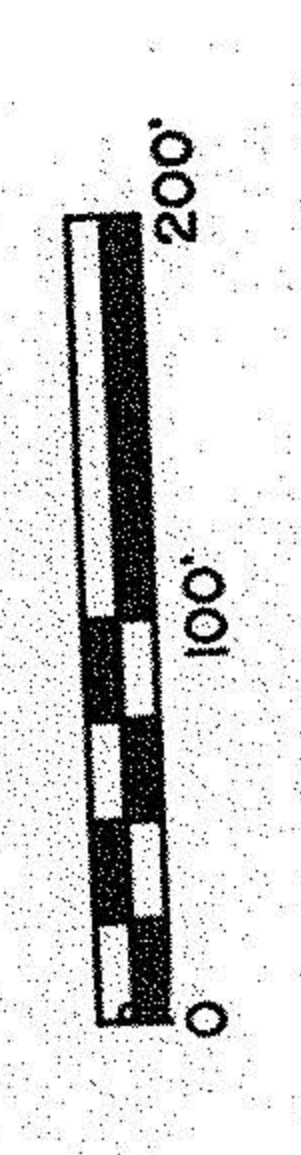

JUNE 2, 1997  
 JUNE 30, 1997  
 AUGUST 12, 1997  
 AUGUST 14, 1997

I HEREBY STATE THAT THIS IS A TRUE AND ACCURATE REPRESENTATION OF THE PREMISES SHOWN HEREON AND THAT IT WAS BASED ON AN ACTUAL SURVEY PERFORMED BY ME ON THE GROUND ON MAY 1, 1997 AND THAT IT WAS DONE IN ACCORDANCE WITH THE MINIMUM STANDARDS FOR BOUNDARY SURVEYS IN THE STATE OF OHIO AS ADOPTED IN CHAPTER 4733-37, OF THE ADMINISTRATIVE CODE. ALL TO THE BEST OF MY KNOWLEDGE, INFORMATION AND PERSONAL BELIEFS. DISTANCES ARE GIVEN IN FEET AND DECIMAL PARTS THEREOF. COURSES ARE GIVEN TO AN ASSUMED MERIDIAN AND ARE USED TO INDICATE ANGLES ONLY.

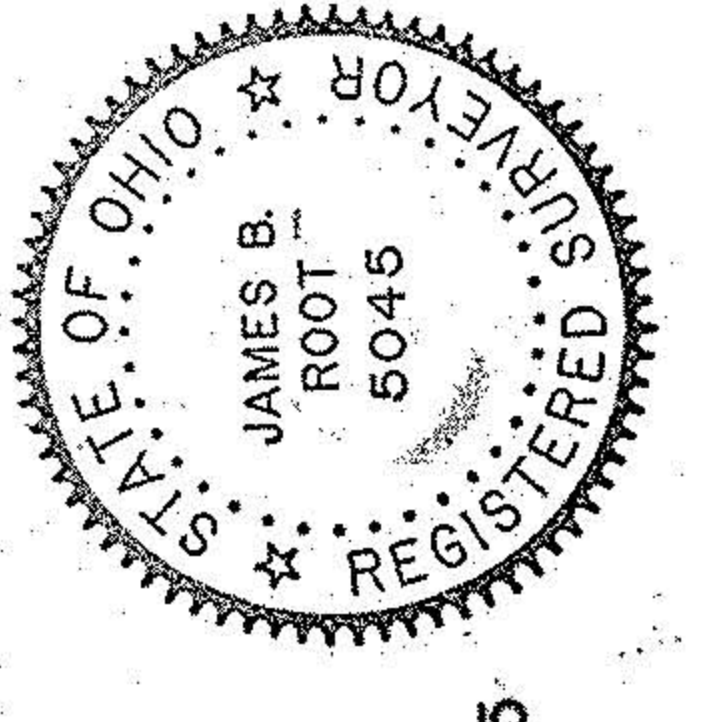

*James B. Root*  
 BY JAMES B. ROOT  
 REGISTERED SURVEYOR NO. 5045



**#22251**  
 APPROVED  
 LORAIN CO.  
 MAP DEPT  
 DATE 8/15/97  
 11-00-006-5  
 PAGE 11-00-007-5  
 BY K. Collett

23.60  
 .868  
 24.469