

LOT SPLIT MAP
 II-00-006-000-045
 II-00-007-000-067

PART OF ORIGINAL EATON TWP. LOT Nos. 6 & 7
 COUNTY OF LORAIN, STATE OF OHIO
 MADE FOR MICHAEL SAUTER



JUNE 2, 1997
 JUNE 30, 1997
 AUGUST 12, 1997

I HEREBY STATE THAT THIS IS A TRUE AND ACCURATE REPRESENTATION OF THE PREMISES SHOWN HEREON AND THAT IT WAS BASED ON AN ACTUAL SURVEY PERFORMED BY ME ON THE GROUND ON MAY, 1997 AND THAT IT WAS DONE IN ACCORDANCE WITH THE MINIMUM STANDARDS FOR BOUNDARY SURVEYS IN THE STATE OF OHIO AS ADOPTED IN CHAPTER 4733-37, OF THE ADMINISTRATIVE CODE, ALL TO THE BEST OF MY KNOWLEDGE, INFORMATION AND PERSONAL BELIEFS. DISTANCES ARE GIVEN IN FEET AND DECIMAL PARTS THEREOF. COURSES ARE GIVEN TO AN ASSUMED MERIDIAN AND ARE USED TO INDICATE ANGLES ONLY.

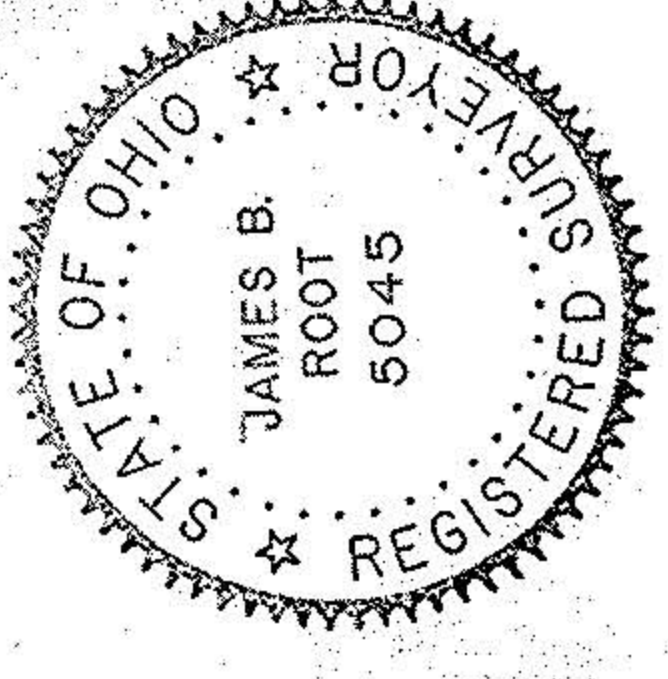

James B. Root
 BY JAMES B. ROOT
 REGISTERED SURVEYOR NO. 5045



RONALD L. PALMER
 VOL. 218, PG. 842

RONALD L. PALMER
 VOL. 205, PG. 325

MICHAEL F. SAUTER
 VOL. 126, PG. 071

VOL. 1083, PG. 812

VOL. 193, PG. 054

VOL. 1289, PG. 209

VOL. 1199, PG. 826

VOL. 1289, PG. 209

VOL. 1199, PG. 826

VOL. 1289, PG. 209