

COOLEY RD

N

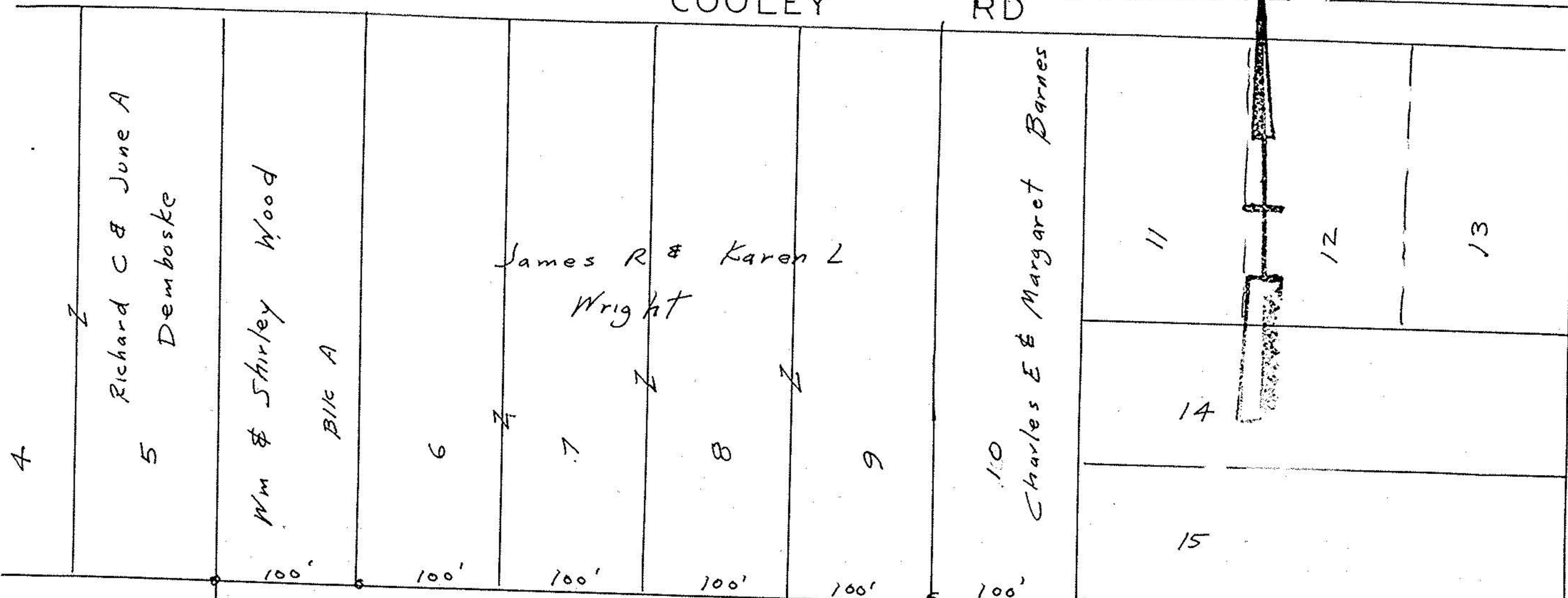

HAWKE RD

Richard C & June A Demboske

N 30° 02' 37" E

300.00'

S 86° 57' 23" E

4.148 Acres By Survey

11.12 Acres

604.71' N 86° 57' 23" W

BLK E

4.148 AC
6.972 AC
11.120 AC

Nichols & Katalin F Sipos

6.972 Acres Remainder in BLK E

300.04'

S 20° 08' 37" W

16 James & Frieda Wilson

17 Richard & Eli

18 Christenson

19 Thorvald & Ally Anderson

Frank Mencil BLK B

BLK C

BLK D

Nichols & Katalin F Sipos #15343

Donald & Paula Moskalsky

Kenneth H Jarvis Kmiecik Kelly

APPROVED
LORAIN CO.
MAP DEPT.
DATE 10-31-83
PAGE 11.00.007.B
BY T. McMan

10's fd or set

John Pogywal Reg Surveyor 5792

Parcel split for James Wright Part BLK E Hawke-Cooley Estates P. Vol 17 Pg 11

Part of Original Lot 7 Eaton Twp Lorain County Ohio 11/11/83 oct 1983