

SPLIT OF PROPERTY FOR MICHAEL F. SAUTER

SITUATED IN THE TOWNSHIP OF EATON, COUNTY OF LORAIN
AND STATE OF OHIO AND KNOWN AS BEING PART OF
ORIGINAL EATON TOWNSHIP LOT NO. 14.

SCALE: 1" = 60' NOVEMBER 28, 1975

PREPARED BY:

PAUL A. FRANK & ASSOCIATES, INC.
ENGINEERING AND PLANNING CONSULTANTS
6315 PEARL ROAD PARMA HEIGHTS, OHIO 44130

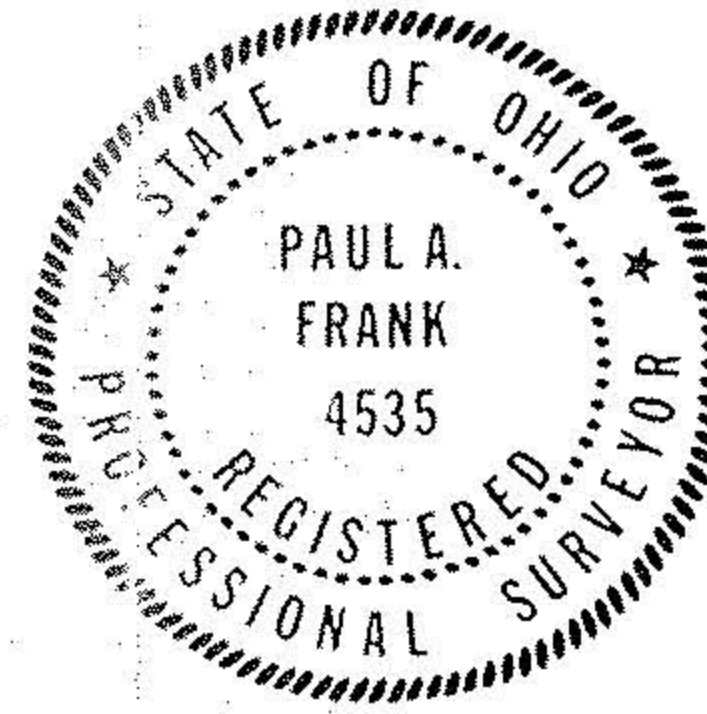

APR 27 1977

CERTIFICATION

MONUMENTS WERE SET OR FOUND AS INDICATED HEREON
DIMENSIONS ARE EXPRESSED IN FEET AND DECIMAL PARTS
THEREOF. ALL OF WHICH I CERTIFY TO BE CORRECT.

Paul A. Frank

PAUL A. FRANK REG. OHIO SUR. NO. 4535

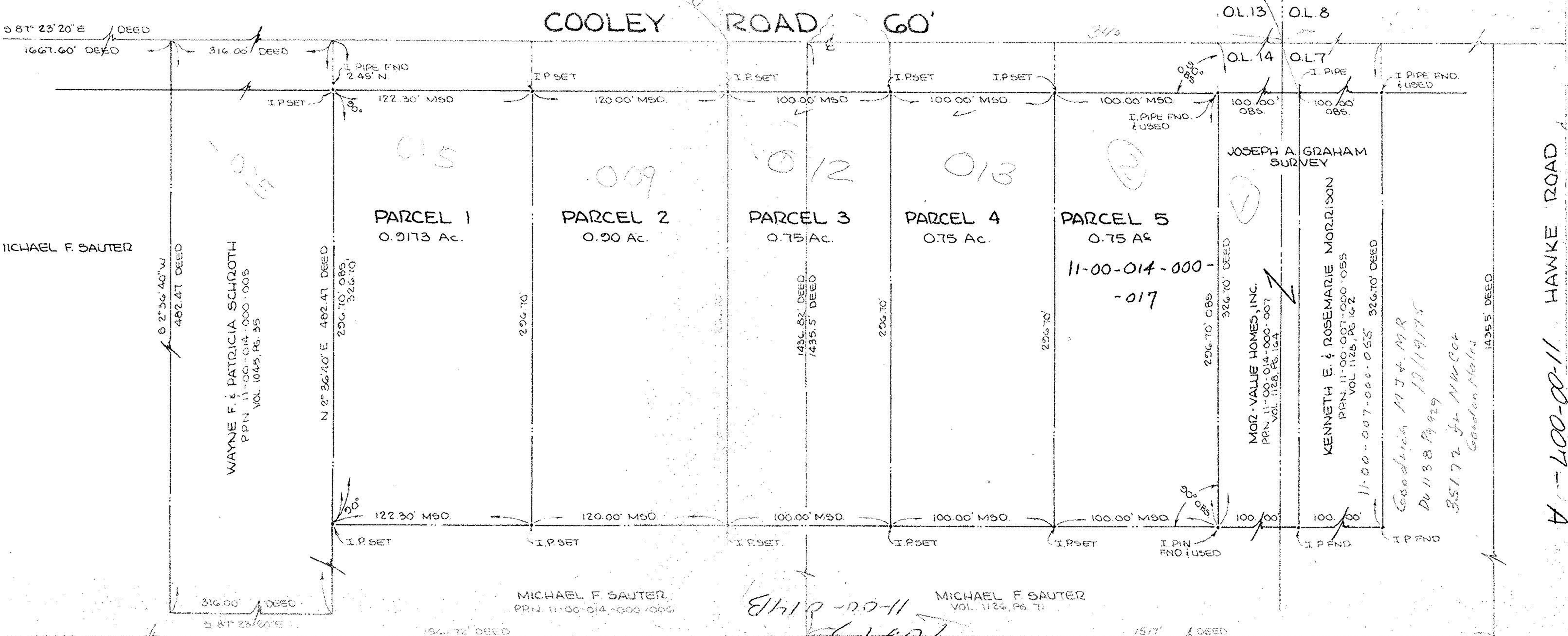
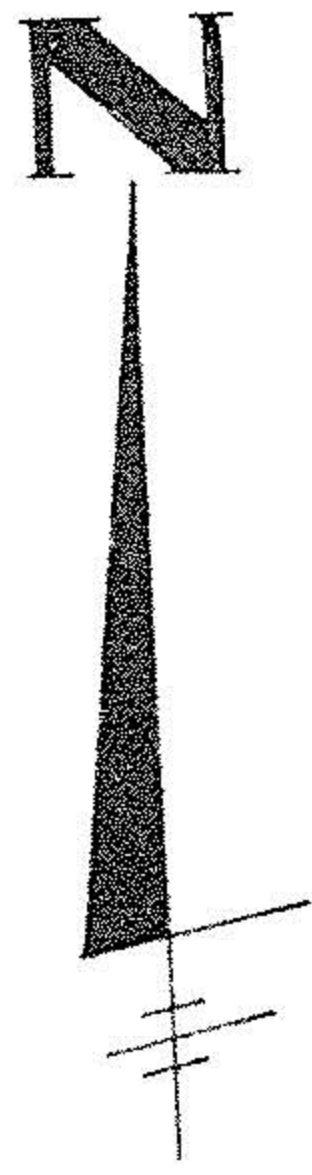

11-00-014-B
11-00-007-A
11-00-014-000-017-A

*Du 1138 Pg 162
35172 J4 NW Cor
Gardner Halls*

*Gardner Halls
Du 790 P 455*

*22 29
22 25
90*

346

OL.13 OL.8

OL.14 OL.7

*09
80°*

*30°
OBS.*

*10073
11-00-014-B*

1517 DEED