

**KS ASSOCIATES, INC.**  
 424 Middle Ave. P.O. Box 89  
 ELYRIA, OHIO 44036  
 (216) 322-6317

JOB SMITH PARCEL 94-254  
 SHEET NO. \_\_\_\_\_ OF \_\_\_\_\_  
 CALCULATED BY \_\_\_\_\_ DATE \_\_\_\_\_  
 CHECKED BY \_\_\_\_\_ DATE 04-29-94  
 SCALE 1" = 100'

NOTE:  
 THIS MAP PREPARED  
 FROM RECORD ONLY.  
 NOT A PLAT OF SURVEY.

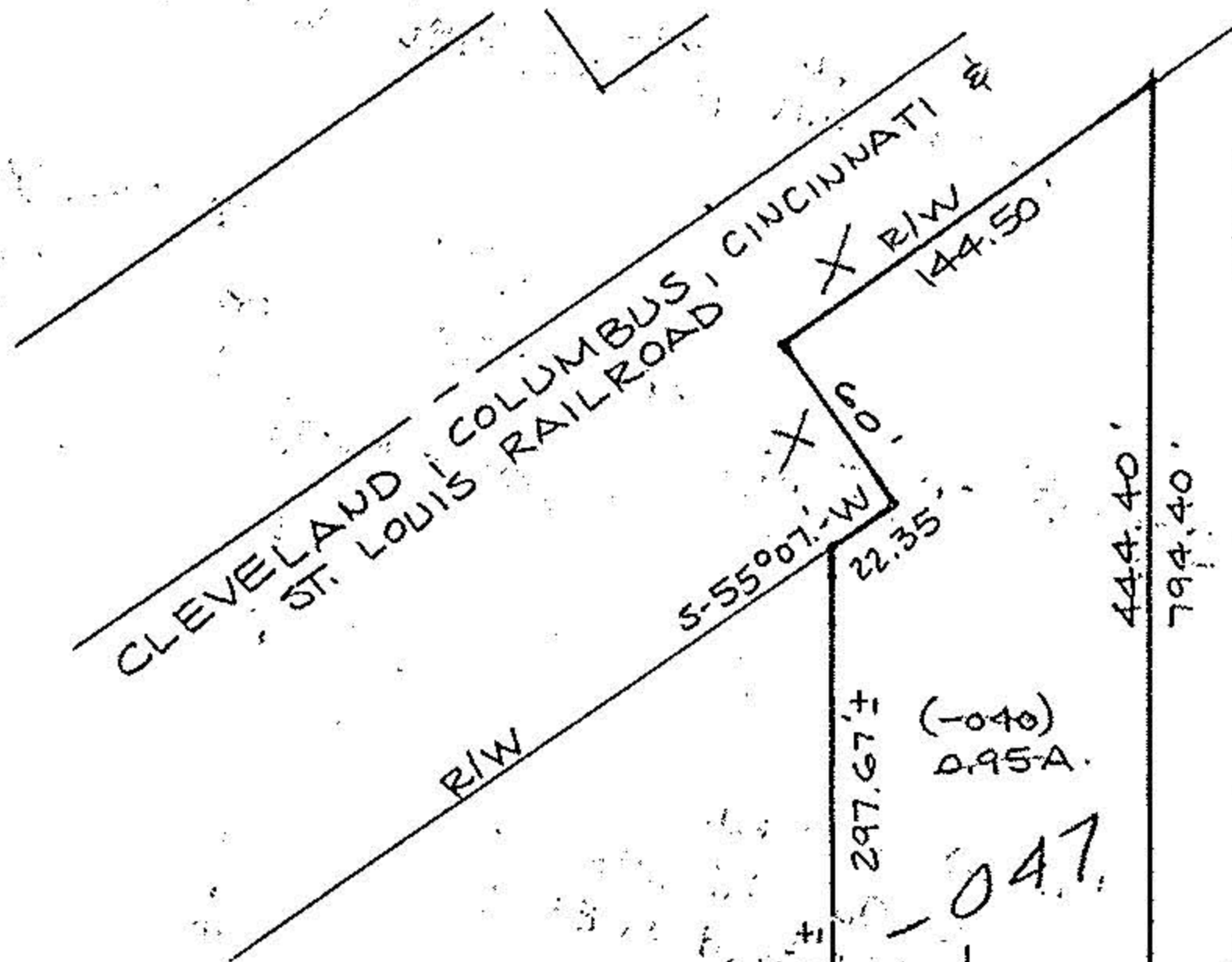

PARCEL MAP  
 OF PART OF  
EATON TOWNSHIP  
ORIGINAL LOT NO. 6  
TOWNSHIP OF EATON  
COUNTY OF LORAIN  
STATE OF OHIO

**20855**

1.73A.  
 (-041)

NEPTUNE PROPANE INC.  
O.R.V. 314 P.471

11-00-006-000-

DATE	5-18-94
PAGE	11-00-006A
CAROLYN BY FRANCIS	
VOID DATE #	20855

CECIL R. & JOSEPHINE  
O.R.V. 72  
(PCL. 1)

(-040)  
 0.95A.

1.75 A ±

N-88°15'-W  
 100  
 (-039)  
 0.80 A.

(-023)

MICHAEL F. SAUTER

D.V. 1020 P. 929

7.52 A.

NORTH

(-003)

(-011)

ELYRIA - TWINSBURG ROAD

N-88°15'-W  
 100

