

11-00-006-000
-039

#14640

APPROVED
LORAIN CO.
MAP DEPT.

DATE 5-11-82

PAGE 11-00-006-A

BY T. McMan

VOID
AFTER

AL EATON
DATED IN...

14640

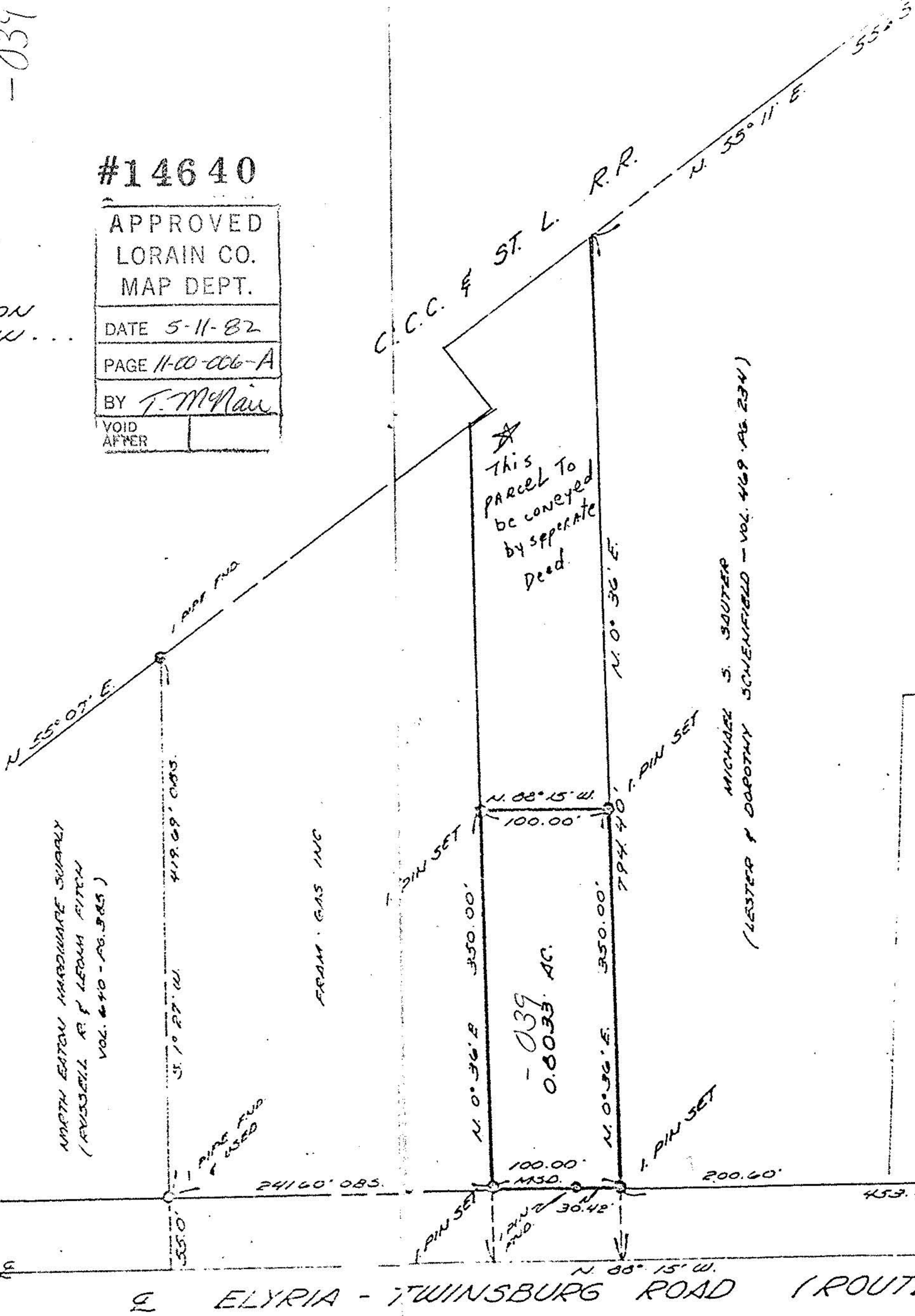

NORTH EASTON HARDWARE SUPPLY
(RUSSELL R. & LEOLA FITCH
VOL. 640 - PG. 385)

FROM GAS INC

This parcel to be conveyed
by separate
deed.

MICHAEL S. SAUTER
(LESTER & DOROTHY SCHENFIELD - VOL. 469 PG. 234)

ELYRIA - TWINSBURG ROAD (ROUTE 12)