

AK NAIL USED
KEY IN POLE
O.L. 6
O.L. 5
N.E.V. IN POLE W/ TRC/ 10-12
COWLEY RD.
3/10/89

HAWKE RD.
L.P. USED

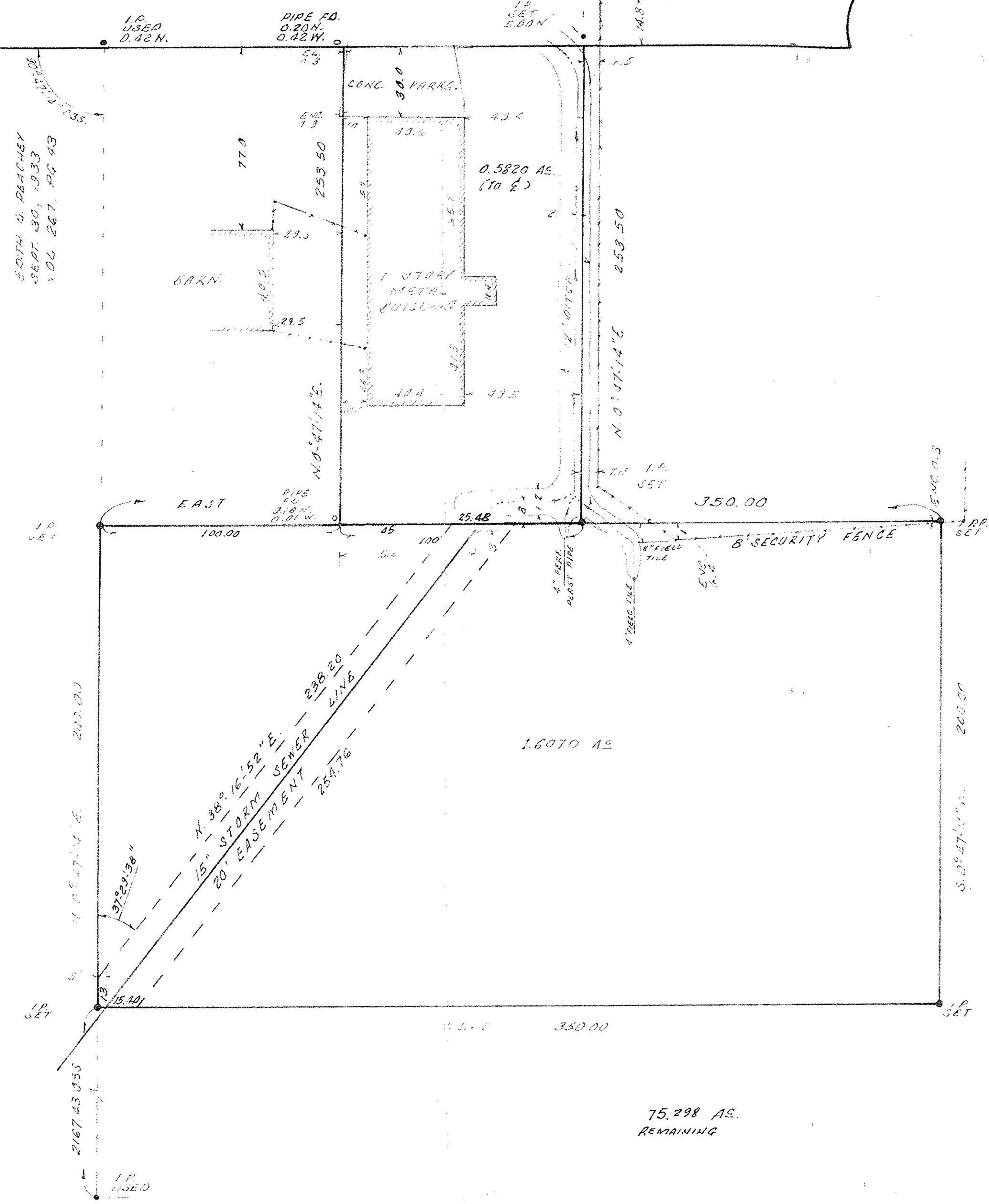
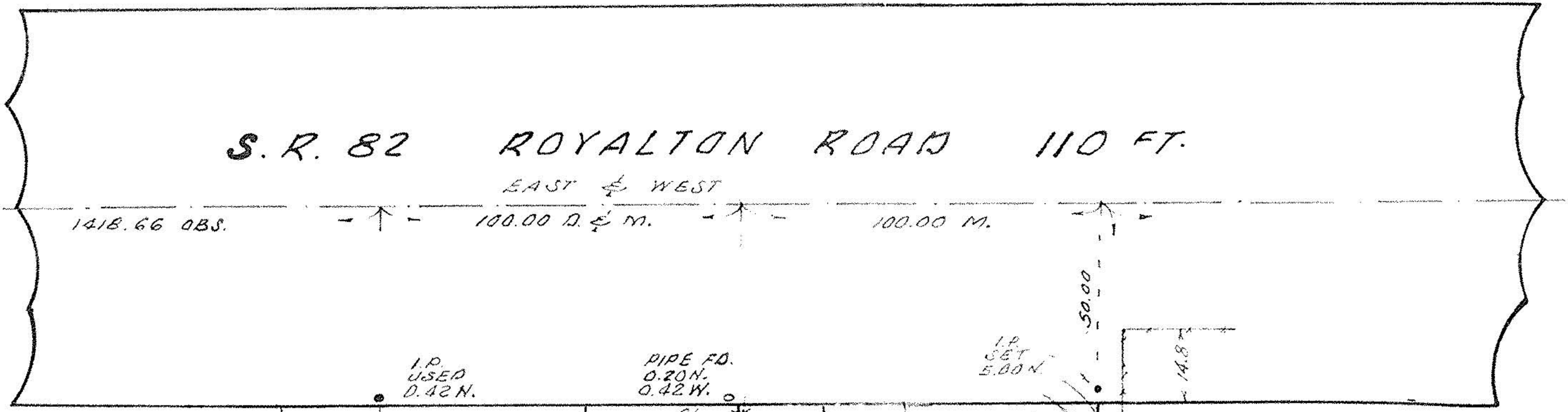

PLAT OF SURVEY FOR
CLINT WILLIAMS REALTY

OF PART OF ORIGINAL EATON TWP.
LOT NO. 5, NOW IN EATON TOWNSHIP,
LORAIN COUNTY, OHIO.

DEC. 6, 1989
REV. 12-12-89
REV. 12-13-89

SCALE 1" = 40'

Giles Nelson
GILES NELSON
CIVIL ENGINEER & SURVEYOR



#18775

APPROVED
LORAIN CO.
MAP DEPT.

DATE 12-13-89

PAGE 11-H

BY CAROLYN FRANCIS

VOID AFTER # 18775

75,298 AS.
REMAINING

11-00-005-000-