

*J. L. Bishop  
Limited Liability Co.*  
# 21831-Split

CAPEL RD. 60'

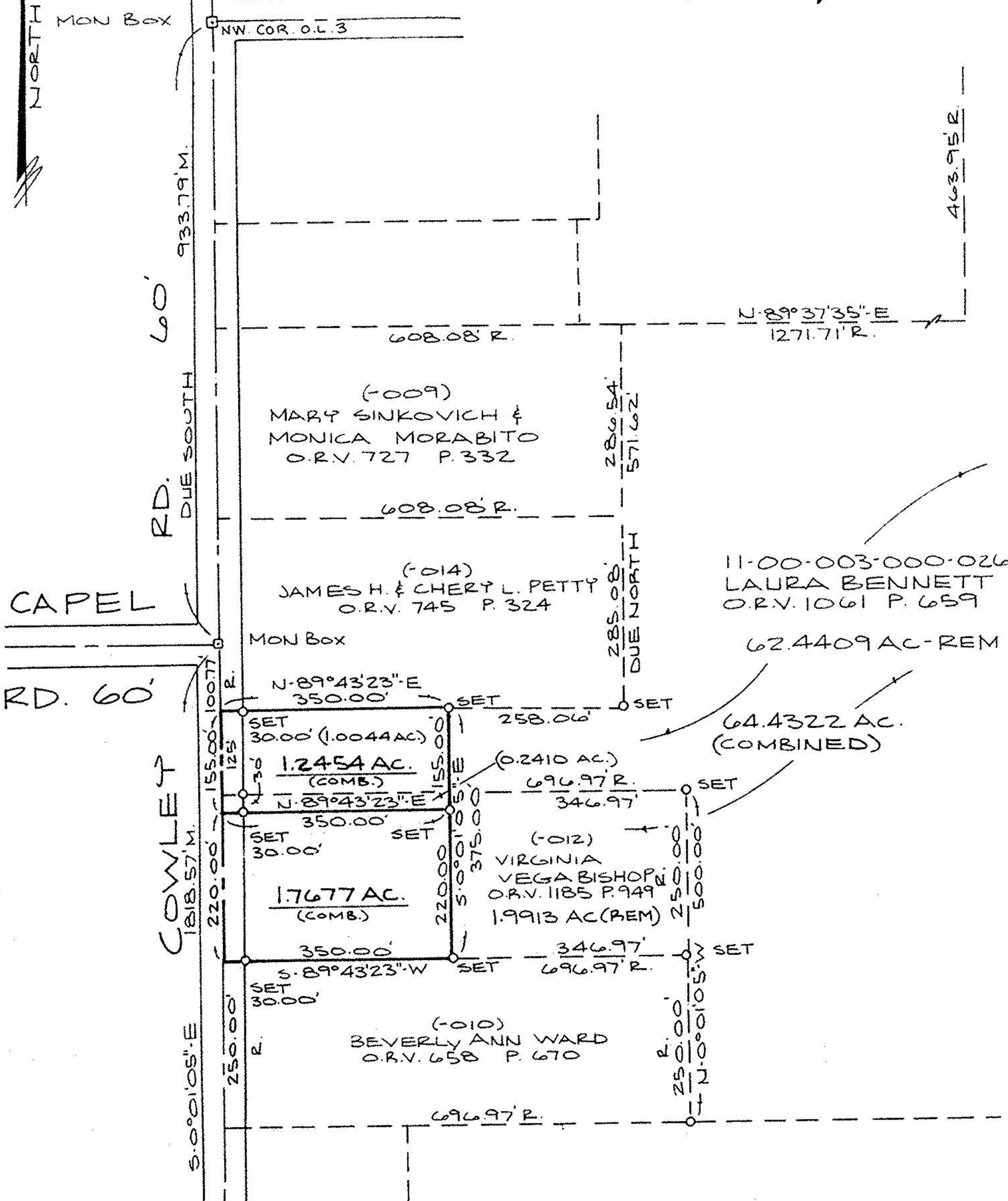

- LEGEND**
- 5/8" RBR W/ CAP SET
  - MON BOX Fd.
  - RRS Fd.

**SURVEY MAP**

PART OF ORIG. EATON TOWNSHIP  
 LOT No. 3  
 TOWNSHIP OF EATON COUNTY OF LORAIN  
 STATE OF OHIO  
 3-1-96

PREPARED BY:  
**KS ASSOCIATES INC.**  
 ENGINEERS SURVEYORS

*Phillip A. Rosebeck*  
 REG. SURVEYOR No. 6696

