

11-00-003-000-014  
20426



NORTH

RD. SOUTH 60'  
933.79' W

RD. 60'

COWLEY

S. 0° 01' 05" E.  
1818.57' W

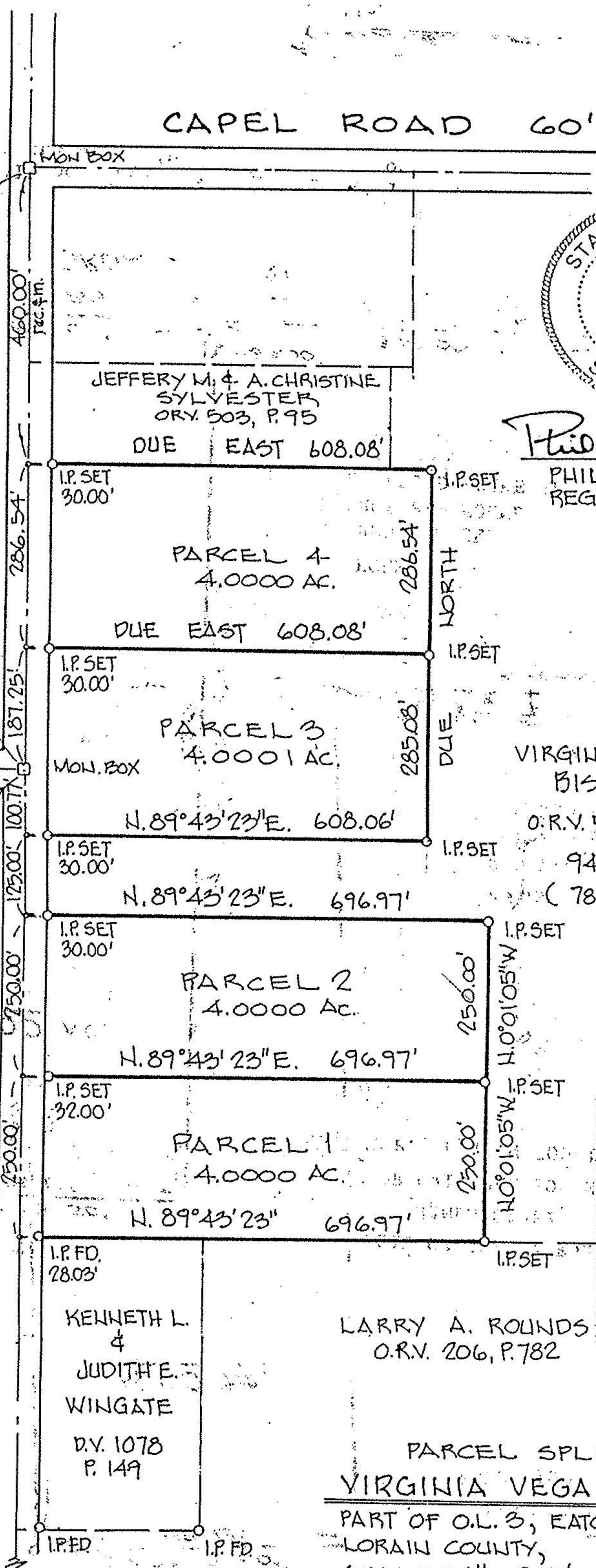

CAPEL ROAD 60'



*Phillip A. Rosebeck*  
PHILIP A. ROSEBECK  
REG. SURVEYOR #6696

JEFFERY M. & A. CHRISTINE  
SYLVESTER  
O.R.V. 503, P. 95  
DUE EAST 608.08'

PARCEL 4  
4.0000 AC.

DUE EAST 608.08'

PARCEL 3  
4.0001 AC.

N. 89° 43' 23" E. 608.06'

N. 89° 43' 23" E. 696.97'

PARCEL 2  
4.0000 AC.

N. 89° 43' 23" E. 696.97'

PARCEL 1  
4.0000 AC.

N. 89° 43' 23" E. 696.97'

KENNETH L.  
&  
JUDITH E.  
WINGATE  
D.V. 1078  
P. 149

LARRY A. ROUNDS  
O.R.V. 206, P. 782

PARCEL SPLIT  
VIRGINIA VEGA BISHOP  
PART OF O.L. 3, EATON TWP.  
LORAIN COUNTY, OHIO  
SCALE: 1" = 200' 12-18-92

VIRGINIA VEGA  
BISHOP  
O.R.V. 556, P. 194  
94.00 AC  
(78.00 AC. RESIDUAL)

20426

APPROVED
LORAIN CO.
MAP DEPT.
DATE 7-12-93
PAGE 11-H
BY CAROLYN FRANKS
VOID ASTER # 20426

PK. SPIKE FD. & USED

KS ASSOCIATES, INC.  
ENGINEERS • SURVEYORS  
424 MIDDLE AVE., ELYRIA, OH.