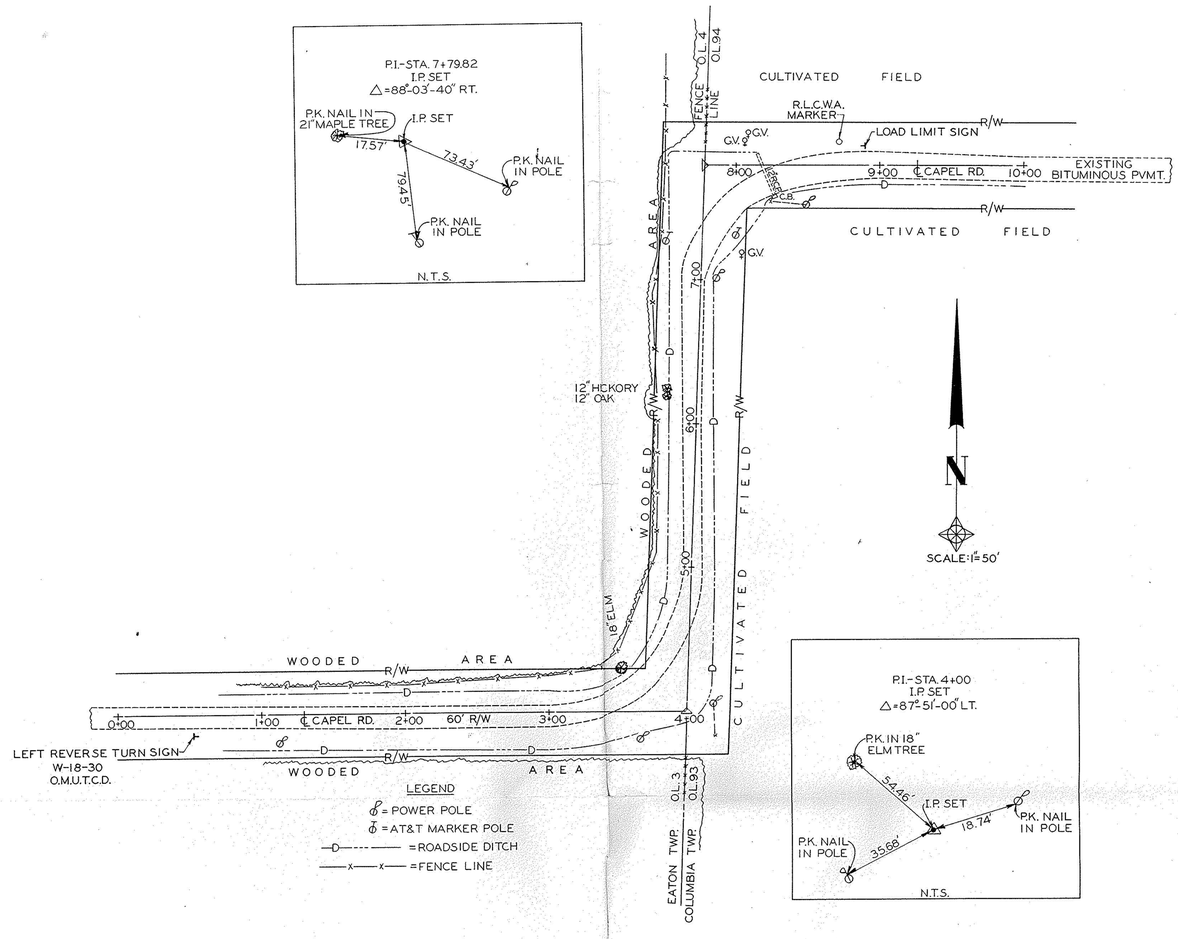

LEGEND

- = POWER POLE
- = AT&T MARKER POLE
- —D———— = ROADSIDE DITCH
- —x—x— = FENCE LINE

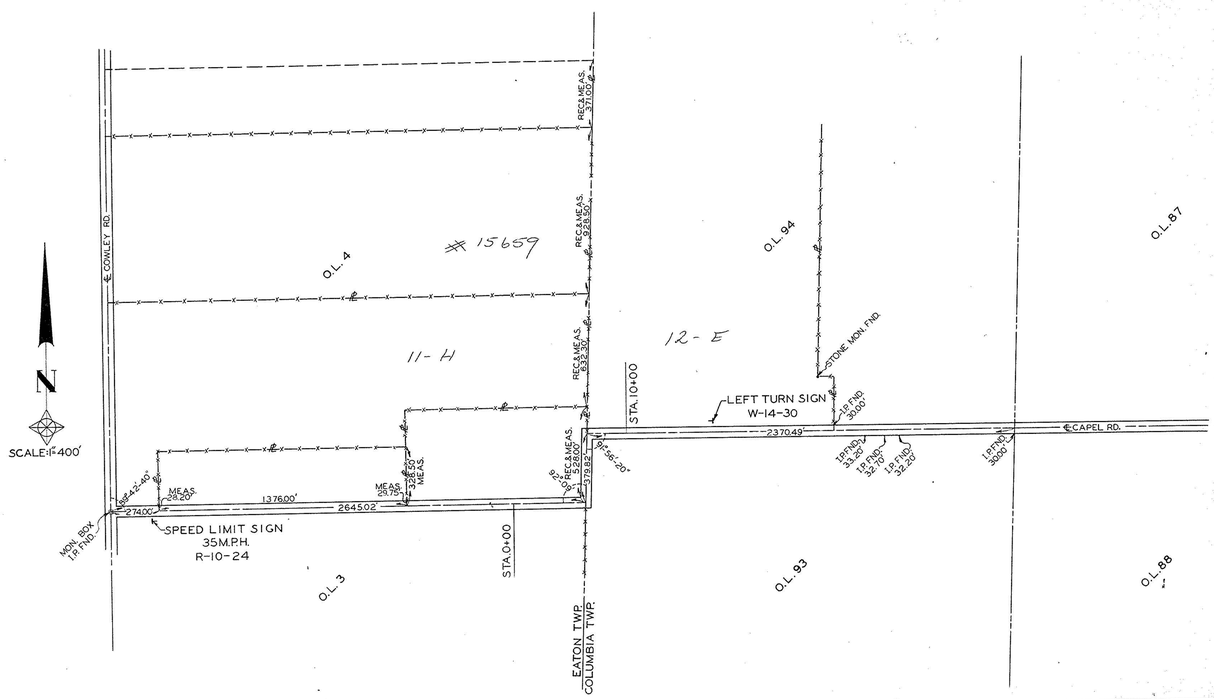

MAP CORRECTION

#15659

APPROVED
LORAIN CO.
MAP DEPT.
DATE 10.10.84
PAGE 11-H, 12-E
BY T. McGlain
VOID
VETER

CAPEL ROAD CENTERLINE SURVEY
AT EATON-COLUMBIA TOWNSHIP LINE
PERFORMED BY: LORAIN COUNTY ENGINEER'S OFFICE
AT REQUEST OF COLUMBIA TOWNSHIP TRUSTEES
LAWRENCE V. McGLINCHY FIELD BOOK NO. 257
LORAIN COUNTY ENGINEER MAY 22, 1984