

11-00-003-000-

20303

11-H

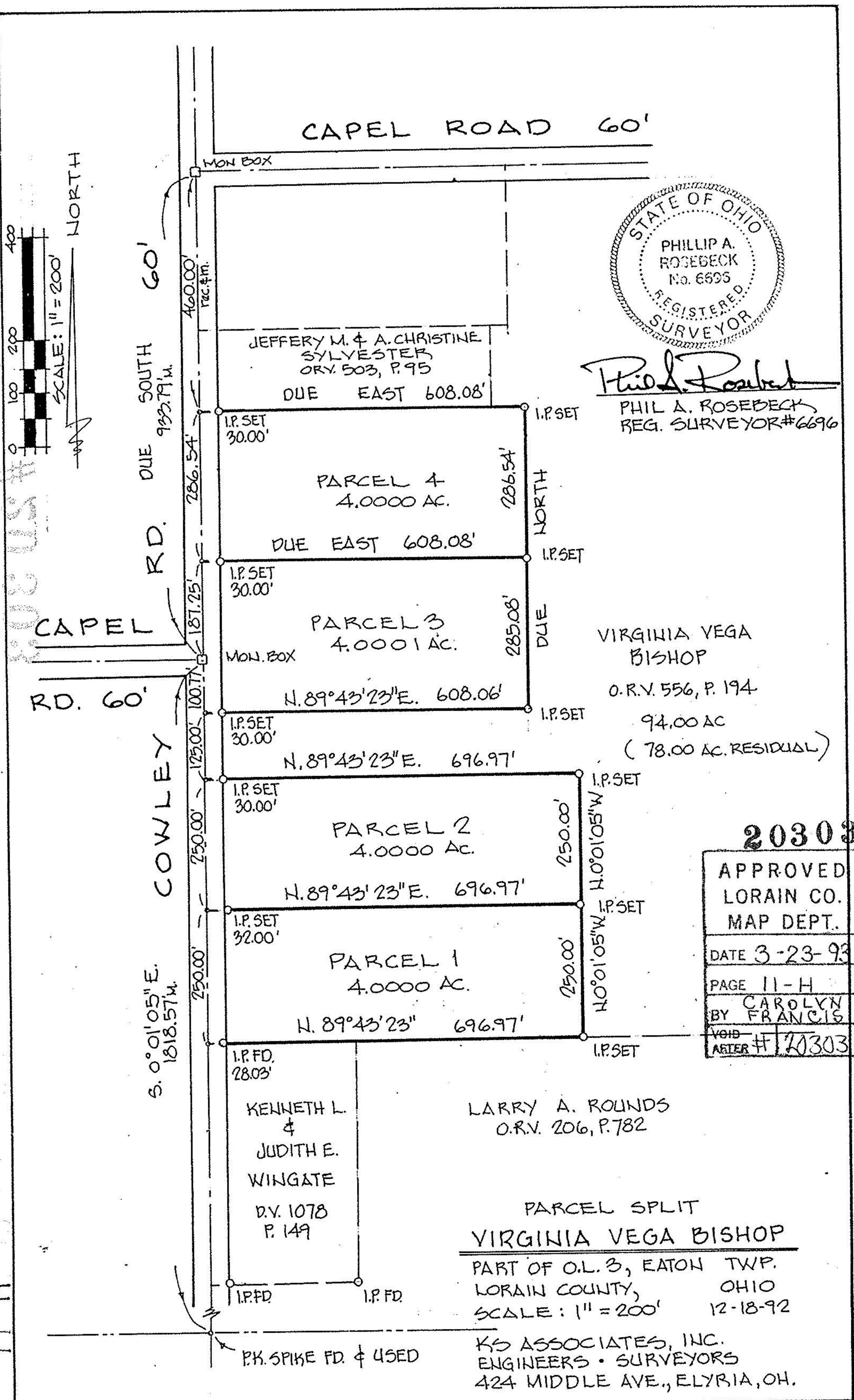

CAPEL ROAD 60'

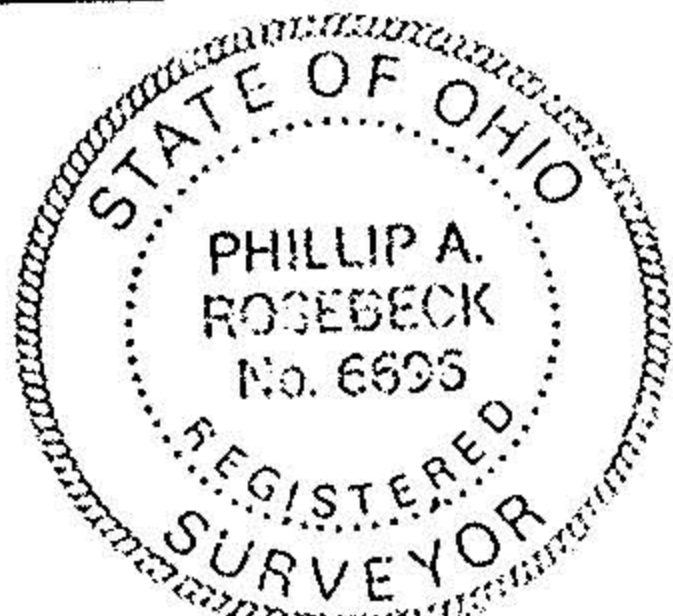

Phillip A. Rosebeck
 PHILIP A. ROSEBECK
 REG. SURVEYOR #6696

JEFFERY M. & A. CHRISTINE
 SYLVESTER
 O.R.V. 503, P. 95
 DUE EAST 608.08'

PARCEL 4
4.0000 AC.

DUE EAST 608.08'

PARCEL 3
4.0000 AC.

N. 89° 43' 23" E. 608.06'

N. 89° 43' 23" E. 696.97'

PARCEL 2
4.0000 AC.

N. 89° 43' 23" E. 696.97'

PARCEL 1
4.0000 AC.

N. 89° 43' 23" 696.97'

VIRGINIA VEGA
 BISHOP
 O.R.V. 556, P. 194
 94.00 AC
 (78.00 AC. RESIDUAL)

20303

APPROVED
LORAIN CO.
MAP DEPT.
DATE 3-23-93
PAGE 11-H
BY CAROLYN FRANCIS
VOID AFTER # 20303

KENNETH L.
 &
 JUDITH E.
 WINGATE
 D.V. 1078
 P. 149

LARRY A. ROUNDS
 O.R.V. 206, P. 782

PARCEL SPLIT
 VIRGINIA VEGA BISHOP

PART OF O.L. 3, EATON TWP.
 LORAIN COUNTY, OHIO
 SCALE: 1" = 200' 12-18-92

KS ASSOCIATES, INC.
 ENGINEERS • SURVEYORS
 424 MIDDLE AVE., ELYRIA, OH.

PK. SPIKE FD. & USED