



LAUNDON • SIMON • CAHL & ASSOC., INC.  
 CONSULTING ENGINEERS & SURVEYORS  
 110 MIDDLE AVE., ELYRIA, O. 44035

SURVEY FOR  
 CECELIA VEGA

Orig. Lot 3	City of	Date 3-12-92	Scale 1"=100'
Orig. Sec	Village of	Dwn. by RC	Chkd. by RS
Tract	County of LORAIN	Job No. 92-2164	F.B. 223-8
Township of EATON	State of OHIO	Printed	MAY 18 1992

11-00-003-000-



BEARINGS SHOWN ARE  
 ASSUMED AND USED TO  
 DESCRIBE ANGLES ONLY

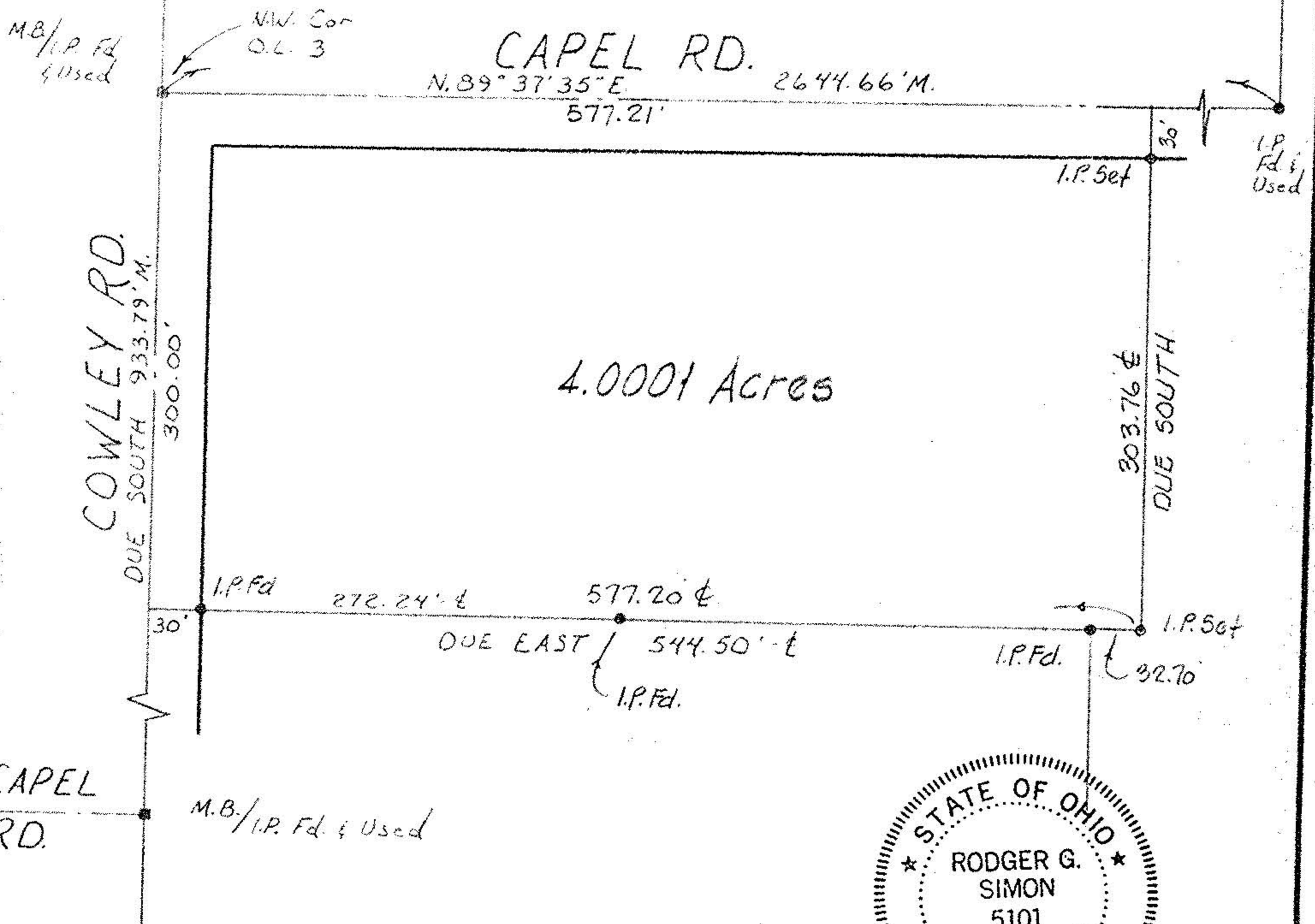

#19976 SPLIT VOIDED



11-H