

500-00-001-00

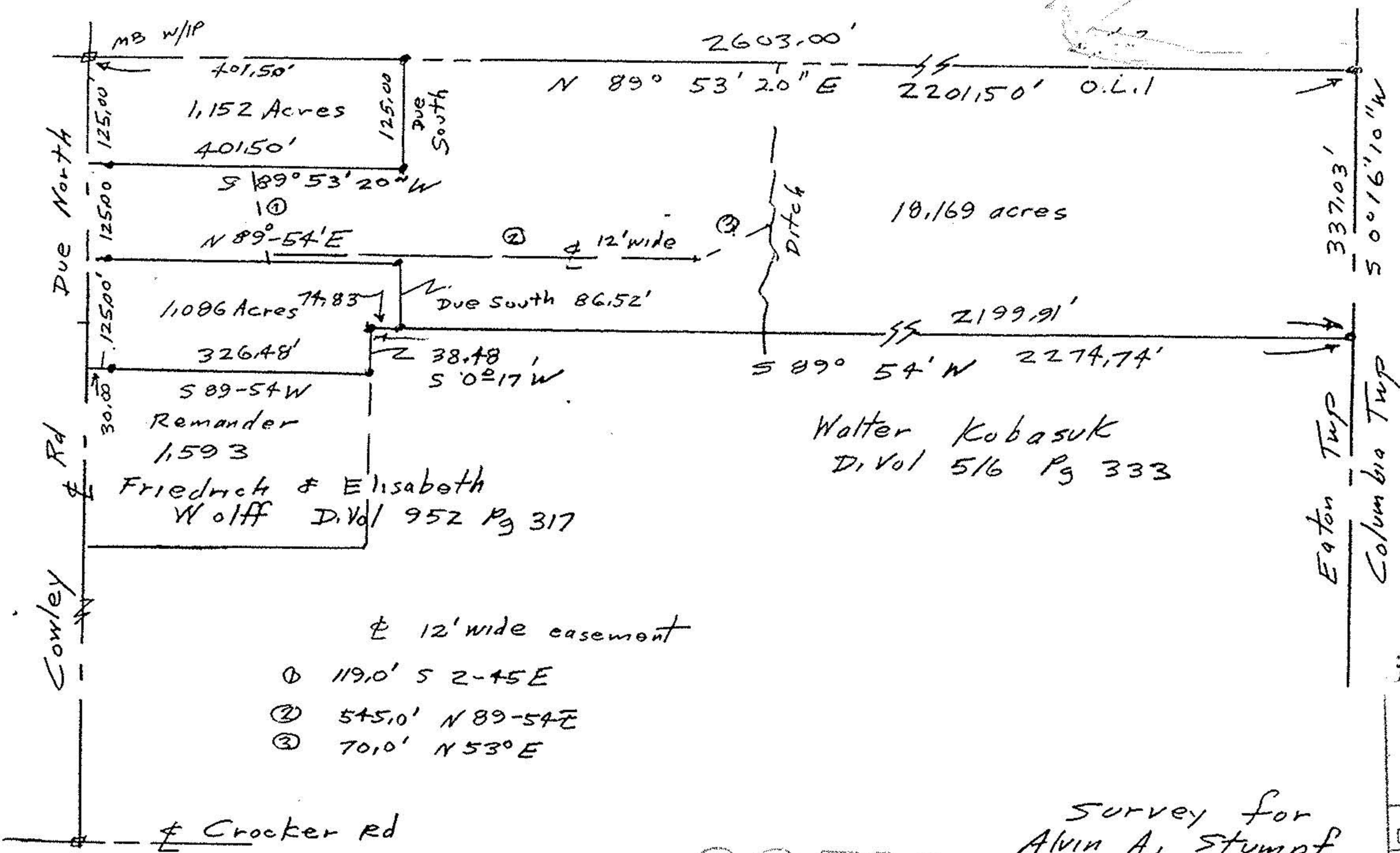

#19256

APPROVED LORAIN CO. MAP DEPT.
DATE 1-18-91
PAGE 11-00-001-A BY CAROLYN FRANCIS
VOID AFTER # 19256

COPY

IP's fd or set

John Pozywab
Reg Surveyor
5292

Survey for
Alvin A. Stumpf
Part of Original Lot
Eaton Township
Lorain County, Ohio
Scale 1" = 200' MAY 20, 1990
Nov 10, 1990 Parcel Splits