

11-00-00-00-11

11-00-00-00-11

11-00-00-00-11

000-100-00-11

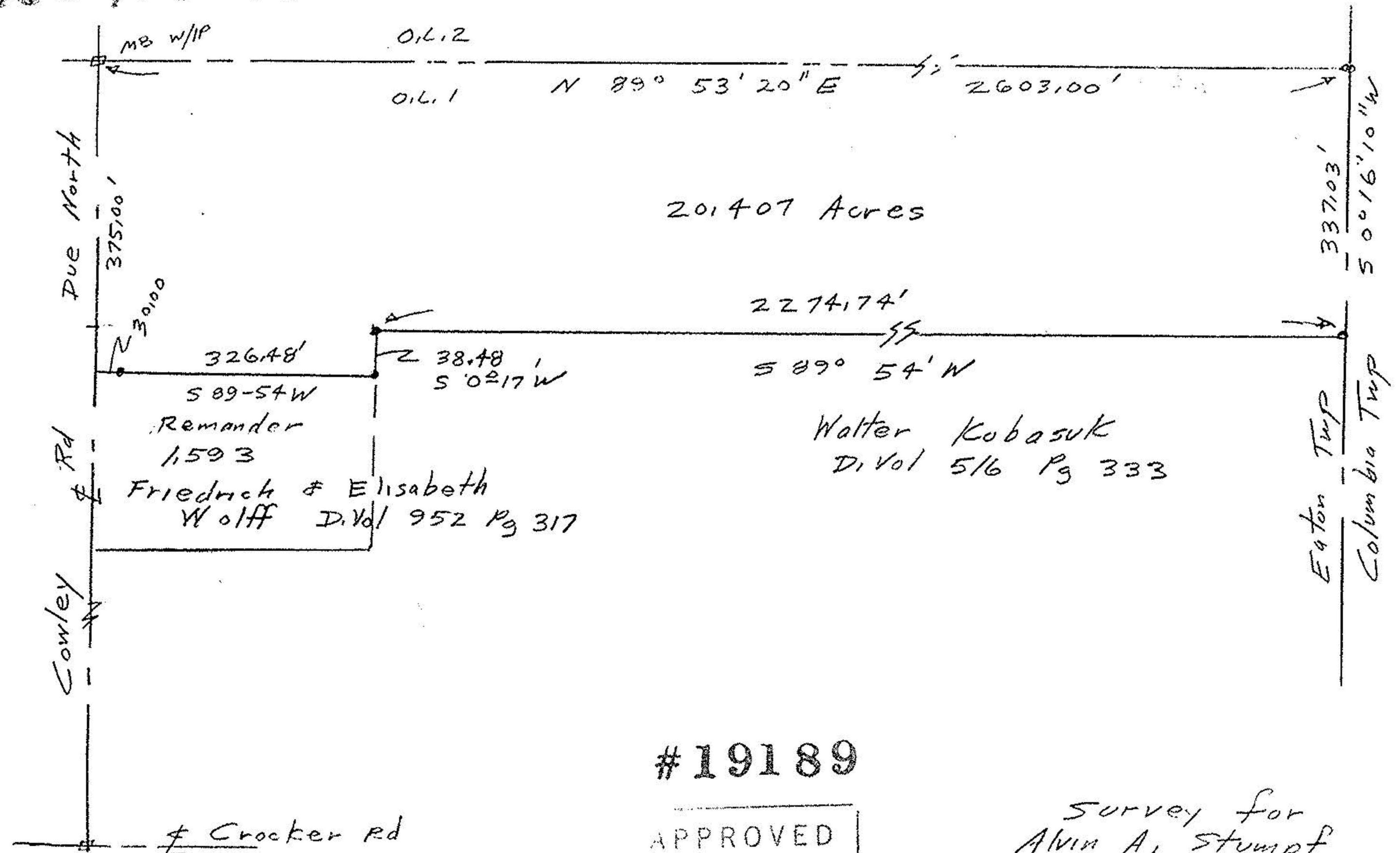

#19189

APPROVED	
LORAIN CO.	
MAP DEPT.	
DATE	10-25-90
PAGE	11-00-001
	A B
CAROLYN	
BY FRANCIS	
VOID AFTER #	19189

Survey for
 Alvin A. Stumpf
 Part of Original Lot 1
 Eaton Township
 Lorain County, Ohio
 scale 1" = 200' May 20, 1990

• 10' s fd or set

John Poznywab
 Reg Surveyor
 5292